RED AND WHITE

HOME ROOM
11

* Good Luck
Ruth Jenkins *

1 on Bugs
"45"

La Vern Glade
"Rm 13"

ALLEN COUNTY PUBLIC LIBRARY
3 1833 07473 9829

GC
977.102
OR7HS,
1942

The 1942

RED AND

WHITE

Published by the
SENIOR CLASS of
Orrville, Ohio, High School

DEDICATION

During these history-making months, it has been forcefully brought home to us that no longer is the individual important. It is the "united" people who are making history, and our flag is a symbol of that unity.

Therefore we dedicate this year book, as a symbol of the school's patriotic aspirations, to the Flag, to the Stars and Stripes, the symbol of unity, equality, liberty, and freedom as it exists in the United States.

THE INSERT IN FOUR COLORS ON THE OPPOSITE PAGE TO WHICH THIS BOOK IS DEDICATED WAS MADE POSSIBLE THROUGH THE CO-OPERATION OF FRANK E. COOK POST, NO. 282 OF THE AMERICAN LEGION, AND THE AUXILIARY UNIT OF THE POST.

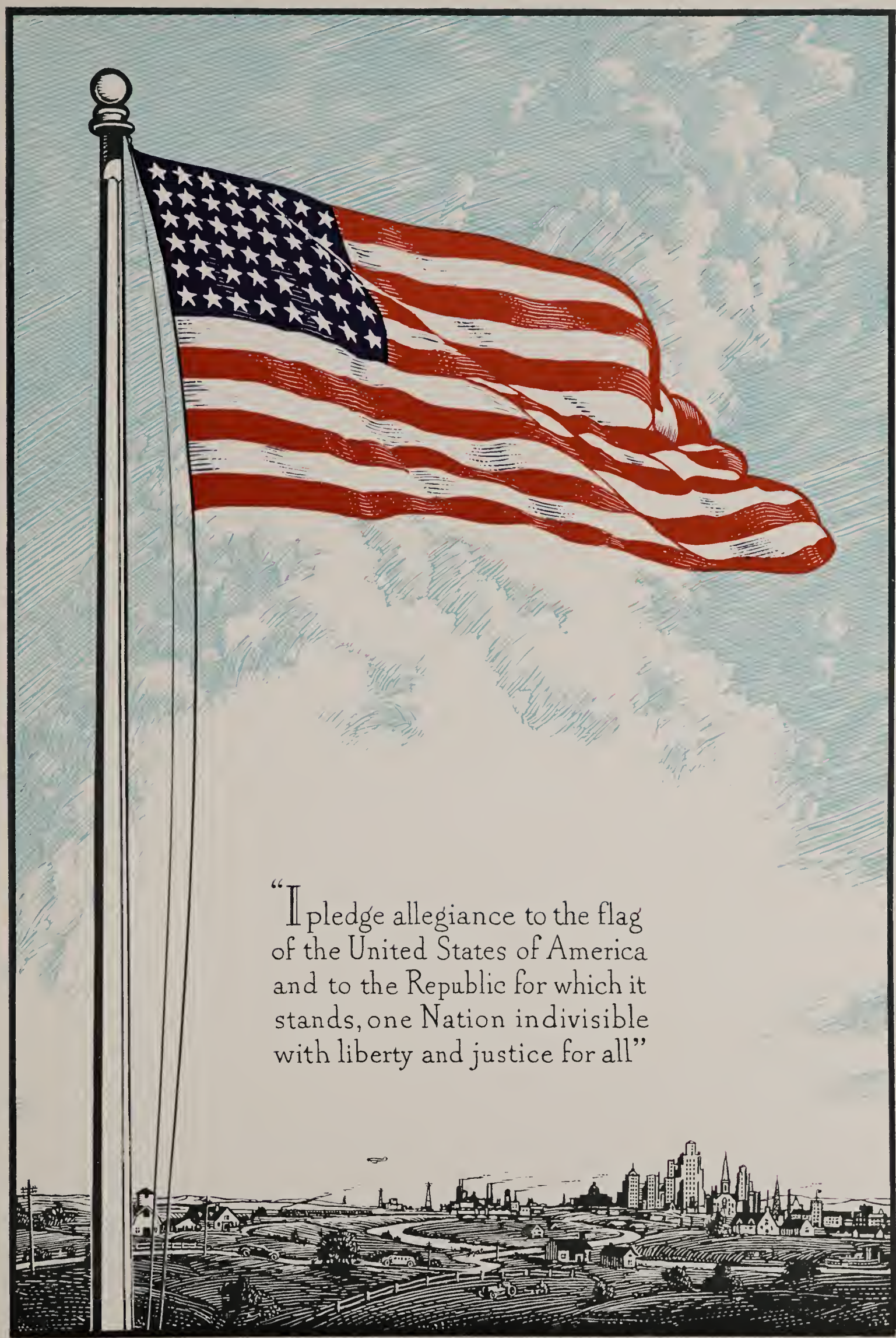
"I pledge allegiance to the flag
of the United States of America
and to the Republic for which it
stands, one Nation indivisible
with liberty and justice for all"

ADMINISTRATION

OFFICE
OF

DR. F. L. PHILLIPS
President

PAUL L. POWELL

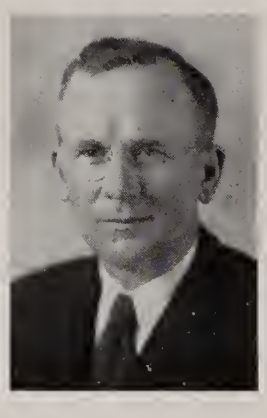

WILLIAM SCHMID
Vice-President

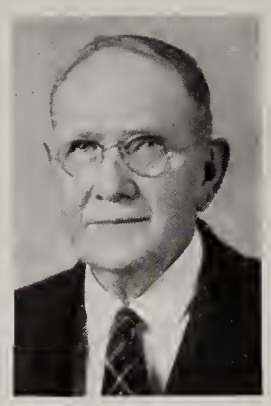

JOHN KROPF
Clerk

C. B. GEISER

SUPT. R. E. C.
MCDOUGALL

Greenville College A. B.
Northwestern University
M. A.
Ohio State University '37,
'38, '39, '40

BOARD OF EDUCATION

Better build schoolrooms for "the boy"
Than cells and gibbets for "the man."

Supervising the school administration, personnel and building facilities are the principle duties of the Board of Education. Working for the most part "behind the scenes," board members bear uppermost in their minds the welfare of the student. Their reasoning and actions are motivated by a desire to better our school. In appreciation of this, we respectfully dedicate this page to the Board of Education.

First Row—Jean Preston, Lula Flory, Esther Bostwick, Sue Myser, Joe Hardy.
Second Row—Myrtle Schnell, Helen Stauffer, Martha Cunningham, Kathleen Carter, Paul Mengert, Wilbur Erwin.
Third Row—Roland Sayre, Allan Baumgartner, Harry Strobel, Fern Goshen, Clair Holquist, Paul Howells.
Fourth Row—Paul Tustin, Lavern Fletcher, Royal Reynolds.

FACULTY

"It is the supreme art of the teacher to awaken joy in creative expression and knowledge."
—EINSTEIN.

Best wishes to one of my own special homeroomsis!

Allan L. Baumgartner, principal of Orrville High School, has an A. B. degree from Bluffton and an M. A. degree from Ohio State University. He has been in our high school for two years but had 15 years of previous experience.

Esther Bostwick of Galloway has completed her first year of teaching here at Orrville High School. Miss Bostwick received her B. S. degree at Ohio State University.

Kathleen Carter of Canton received her P. S. M. degree at Mount Union College. This was Miss Carter's first year of teaching. Besides school work, Miss Carter does regular broadcasts from WHBC in Canton.

Martha Cunningham of Chagrin Falls received her B. A. degree at Ohio Wesleyan University. This is her second year of teaching at Orrville High School.

Wilbur Erwin received his A. B. degree at Ohio Northern University. He has taught at Orrville High School for seven years, previous to which he had eight years of experience.

L. L. Fletcher received a B. S. degree at Miami University. He has taught in Orrville High School for 11 years and had one year previous experience.

Lula Flory received her A. B. degree at the College of Wooster. Miss Flory has taught in this school for 18 years and had five years of previous experience.

Fern Goshen of Canton received her A. B. degree at Greenville College. Miss Goshen has taught here for three years.

Paul K. Howells received his B. S. degree at Northwestern University and his M. A. degree at the University of Michigan. Mr. Howells has taught in this school for five years and had four years previous experience.

Joseph Hardy of Sharon, Pa., received his B. S. degree at Washington and Jefferson College. This is his first year at Orrville High School. He came here from Farrell, Pa., where he taught one year.

Russell C. Holquist of Erie, Pa., received his B. S. degree at Grove City College, and his M. E. degree at the University of Pittsburgh. He has had six and a half years of teaching in this school and one year previous experience.

Paul Mengert received his B. S. degree at Ohio State University. He has taught in Orrville High School for six years and has had six years previous experience.

Sue Myser of Cuyahoga Falls completed her first year of teaching here at Orrville High School. She received her B. S. degree at Kent State University.

V. Paul Tustin has taught in Orrville High School for 13 years. He received his A. B. degree at Ashland College. He had one year previous experience.

Jean Preston of Yonkers, N. Y., received her B. A. degree at Denison University. She has just completed her first year of teaching.

Myrtle Schnell received B. A. and B. S. degrees in Education at Goshen College. She has completed four years of teaching in Orrville High School.

Mrs. Helen Stauffer has completed seven years of teaching in Orrville High School. She received her A. B. degree at Denison University. She had four and a half years of previous experience. Mrs. Stauffer resigned April 1 to assume the position of vocational guidance instructor at Walnut Hills High School, Cincinnati.

R. O. Reynolds has taught in Orrville High School for two and a half years. He received his B. S. degree at Kent State University and his M. A. degree at Western Reserve University. He had three and a half years previous experience.

Harry Strobel received his B. S. degree at Miami University. He has taught in Orrville High School for four years and had five years previous experience.

Roland Sayre of Galion received his A. B. degree at Greenville College. He has taught here for four years and had three years previous experience.

E. C. Weygandt has taught in this school for five years and had 16 years previous experience. He received his Ph. B. degree at the College of Wooster and his A. M. degree at Ohio State University.

Left to Right—Joe Yonto, Mary Schnell, Robert Clinton, Jeanne Mort, Esther Perilstein.

"No institution will be better than the Institutor."
—EMERSON.

STUDENT COUNCIL OFFICERS

The Student Council Officers have directed and led the Student Council through the last year. They have proved, through their wise leadership, that they were worthy of the trust placed in them.

STUDENT ASSOCIATION OFFICERS

Student Association officers are chosen each year by the entire student body from members of the next year's Senior Class, following nomination speeches, campaigns and formal acceptance speeches. With John Jones as president of the Student Association, Gordon Hostetler as vice-president, Mary Schnell as secretary, and Phyllis Halteman as assistant secretary, we can honestly say that the student body had good leadership during the past year.

Left to Right—John Jones, Mary Schnell, Phyllis Halteman, Gordon Hostetler.

"That is the best government which desires to make the people happy, and knows how to make them happy."
—MACAULAY.

CLASS OFFICERS

"You can only govern men by serving them; the rule is without exception." —COUSIN.

First Row—Dale Shafer, Glen Imhoff, Roy Arnold, Paul Bechtol, Franklin Steiner, Betty Ann Jones, Pauline George, Jean Kiener.
Second Row—Phyllis Halteman, Beatrice Murtaugh, Juinona Olin, Bill Eshelman, Julia Smucker, Alice Reynolds.
Third Row—Rebekah Brubaker, Lucille Geiser, Richard Yoder, John Hostetler, Joyce Smith, Fred Mathias, Rex Zimmerman.

When the classes met last September to choose their leaders for the coming year, all they could do was hope that they had made the right choice. This year, we think it is safe to say that not one class made a mistake. All the officers are leaders in their own right.

The Student Council is the "voice of the students," just as the House of Representatives is the "voice of the people." The Student Council has sold defense stamps, sponsored a pick-up-the-paper campaign, and other projects to better our school this year. Senior Day was one of the Student Council's most successful promotions. Due to the excellent co-operation of the students, Senior Day is a possibility as an annual event.

First Row—Jack Stands, Harry Horst, Robert Genet, Bob Shifferly, Lynn Brest.
Second Row—Joe Yonto, John Jones, Robert Clinton, Robert Reynolds, Don Demlow.
Third Row—Norma Rehm, Twila Hostetler, Martha Otto, Alice Neumeister, Wanda Emerson, Marie Grimes, Esther Perilstein, Jeanne Mort, Beverly Abel, Mary Schnell, Louise Jones.

STUDENT COUNCIL

"Men would be great criminals did they need as many laws as they make." —DARLING.

CLASSES

1 9 4 2

Be good to your girl. Forgetson. Good luck. Don't work too hard at Snuckers Willie

Good luck Charlie

BEVERLY ABEL	ARLENE AIRHART	FRANKLIN ALLEN	WILFORD BADERTSCHER	HELEN BENGLESDORF
ALICE BISHOP	CHARLES BOHLEN	MARY BRENNEMAN	REBEKAH BRUBAKER	WANDA CARPENTER
LESTER CHILCOTE	CRETA CLARY	LUCILLE CLINE	ROBERT CLINTON	
DON DEMLOW	MARION EBY			

MARGARET HAUETER

FRED HAYDEN

DICK GOUDY

ROBERT HAHN

PHYLLIS HALTEMAN

EILEEN HANS

Keep Dunham on the top of your list she's a nice kid — Eileen "Red"

VERA FORRER

BARBARA GATES

LUCILLE GEISER

DAVID GRABER

MARIE GRIMES

RAYMOND FALB

DeHALE FAUL

VERNON FETTER

GEORGIA FISHER

EDITH FORRER

CLASS

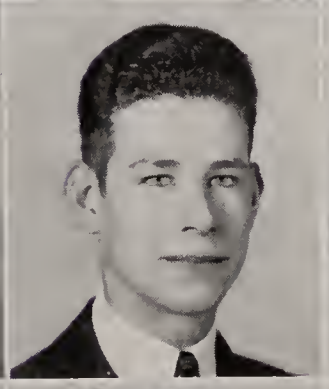

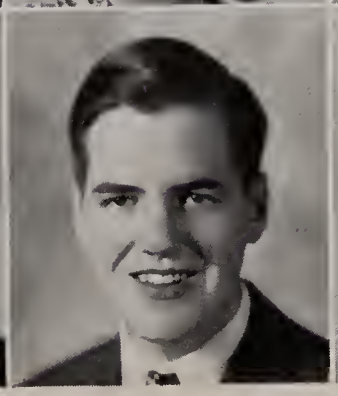

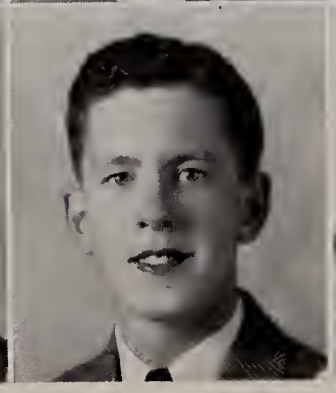

1 9 4 2

R. Olsen "Look out fairgirls"

"Good Luck" R. Horst '42

NORMA HENWOOD	MERLE HERSHEY	HELEN HETRICK	ROBERT HORST	GORDON HOSTETLER
RUTH JACOBS	JOHN JONES	EVELYN LEHMANN	RUTH MANGLE	WALTER MAST
WANDA MATHIAS	THOMAS McCURDY	JEAN McGUIRE	BEATRICE MURTAUGH	
ARDIS OHRGREN	RICHARD OLSEN			

MELBA WATTS

MARTHA SPRUNGER

ROSEMARY GALLAER

EVALINA STEINER

VERNON STUCKEY

LAWRENCE ULRICH

MARIAN SCHMID

YVONNE SMITH

DALE SMUCKER

BETTY SNYDER

ESTHER SOMMERS

DOROTHY REYNOLDS

ANN ROGERS

JUNE RYLAND

MARY SCHNELL

HAROLD SHIFFERLY

CLASS

SENIOR CLASS HISTORY

"To know is not to know, unless someone else has known what I know."—LUCILIUS.

Seniors never know whether to laugh or cry on Commencement Night, and there's no doubt but that we will be the same. There have been both tears and laughter in the past four years we've spent in school.

To our sponsors for the last four years goes a great deal of credit for many of the happy times we've spent. If it had not been for Mr. Johnson, our Freshman sponsor, we wouldn't have had as good a start toward an expensive Junior-Senior Prom. He taught us the lesson of what a good beginning will do for a class. To Mr. Holquist, our sponsor in our Sophomore and Junior years, we can't give enough thanks. He helped us to raise money when we needed it most, and was always a friendly advisor. As for Mr. Erwin, any class which has had him for a sponsor will tell of his friendly co-operation, and the help he gives in whatever he does.

The following record will help you to understand why we've had so much fun these last four years.

BEVERLY ABEL—

Soccer 1; Basketball 1, 2, 3; Army-Navy 3; Volleyball 1, 3; mgr. Volleyball 3; Com. Club 3, 4; G. R. 2, 3, 4; G. A. A. 1, 2, 3, 4; Social mgr. G. A. A. 3; Honor Society 2; National Honor Society 4; "O" Association 4; Student Council 4; Asst. Dir. Jr. Class Play.

ARLENE AIRHART—

Band 1, 2, 3, 4; Orchestra 1, 2; Cheerleader 2, 3, 4, captain 4; G. R. 2, 3; G. A. A. 2, 3, 4; Com. Club 4, Pres. 4; Basketball 1, 2, 3, 4; Volleyball 1, 2, 3, 4; Baseball 2, 3, 4; Head 4; Deck Tennis 3; Girls' Glee Club 1, 2, 3.

FRANKLIN ALLEN—

Student Council 3; Hi-Y 3, 4, Chaplain 4; Thespian Club 4; National Honor 4; Senior Play; Student Director Thespian Plays 4.

WILFORD BADERTSCHER—

Social Board 4; Hi-Y 3, 4; Commercial Club 3, 4; Jr. Hi-Y Basketball 4.

HELEN BENGLESDORF—

Girls' Glee Club 1, 2, 3; Cheerleader 3, 4; a Cappella Choir 4, Pres. 4; G. A. A. 1, 2, 3, 4; Volleyball 1, 2, 3, 4; Tumbling 1, 2, 3, 4; Basketball 4; G. R. 2, 3, 4; Thespian Club 4; Red Rider 3, 4, Feature Editor 4; Jr. Play; Senior Play; Commercial Club 4; Hy-Ho 2; F. H. A. 4; Red and White 4; Building Board 3; Harmonettes 4; Mixed Quartet 4; Draft 4; Senior Play 4; Deck Tennis 4.

ALICE BISHOP—

G. A. A. 1, 2, 3, 4; G. R. 4, Vice-Pres. 4; Basketball 1, 2, 3, 4; Volleyball 1, 2, 3, 4; Hockey 2; Soccer 3, 4; Head of Basketball 4; Baseball 1, 2, 3, 4; Color Guard 4; "O" Association 3, 4; F. H. A. 4; Army-Navy 3, 4; Deck Tennis 4; Manager Volleyball 2.

CHARLES BOHLEN—

F. F. A. 1, 2, 3, 4, President 4; Social Board 4, Secretary 4; Thespian 4; Color Guard 4; Intramural 2, 3, 4.

MARY BRENNEMAN—

Girls' Glee Club 1, 2; Chorus 1, 2; Choir 4; Commercial Club 3, 4; F. H. A. 4.

REBEKAH BRUBAKER—

G. A. A. 1, 2, 3, 4, Soc. Chairman 4; G. R. 2, 3, 4, Soc. Chairman 4; Honor Society 2; National Honor Society 4; Thespian 4; Soccer 1; Baseball 1, 2, 3, 4; Basketball 1, 2, 3, 4; Volleyball 1, 2, 3; Bus. Manager Sr. Class Play; Secretary of Class 4.

WANDA CARPENTER—

G. A. A. 1, 2, 3; G. R. 2, 3, 4; Honor Society 2; National Honor Society 4; Soccer 1; Attendance Board, President 4; Red Rider 1, 3, 4, Editor-in-Chief 4; Senior Day 4.

LESTER CHILCOTE—

Business Mgr. Red and White 4; Sports Editor Red Rider 4; Agora 2, Treasurer 3, 4; National Honor Society 4; Hi-Y 2, 3, Vice-Pres. Publicity 4; Camera Club Vice-Pres. 1, Pres. 2; Traffic Board 3, Co-Captain 4; Thespian Play 3; Jr. Play Technical Staff; Local Honor Society 2; Sophomore Class Pres.; Intramural Basketball 3; Junior Rotarian 4; Debate 1, 2; Asst. Bus. Mgr. Red and White 3.

CRETA CLARY—

Girls' Glee Club 1, 2, 3; Choir 4; G. A. A. 1, 2, 3, 4; Hy-Ho 1, 2; F. H. A. 4; Commercial Club 4; Harmonettes 4; Girls' "O" Ass'n 3, 4; Mixed Glee Club 1; Building Board 4; Junior Band 1; Army-Navy 2, 3, 4; Basketball 1, 2, 3, 4; Volleyball 1, 2, 3, 4; Baseball 1, 2, 4; Soccer 1; Deck Tennis 2, 3.

ROBERT CLINTON—

Football 1, 2, 4; Basketball, Jr. High 1; Varsity 4; Intramural 3; Intramural Softball 3; Junior Play; Senior Play; Thespian Plays 3; Thespian Club 4; Hi-Y 2, 3, 4; Social Board 4; Traffic Board 3; Building Board 4; Home Room Vice-Pres. 3; Home Room Pres. 4; Student Council 3; Pres. Student Council 4.

DON DEMLOW—

Football 1, 2, 3, 4, Captain 4; Reserve Basketball 2; Varsity Basketball 3, 4, Captain 3, 4; Baseball 1, 2; Class Sec'y 1; Class Treasurer 3; Red and White 2; "O" Association 2, 3, 4; Student Council 4; Social Board Treasurer 4.

MARION EBY—

Dalton 1, 2, 3; Football 4; Basketball 4, Hon. Captain 4; Home Room Vice-Pres. 4; Pres. Home Room Officers; Senior Day; Social Board 4; Senior Choir 4; Building Board 4.

DEHALE FAUL—

Stage Crew, Junior Class Play 3, and Senior Class Play 4; Traffic Board 3; Red Rider Staff 3, 4; Band 1; Eighth Grade Operetta Stage Crew 3; Thespian Play Stage Crew 3; Social Board 4; Commercial Club 3, 4.

VERNON FETTER—

Hi-Y 2, 3, 4; Social Board 4, Chairman of Advertising Comm. 4; Varsity Football 3, 4; Intramural Basketball 1, 2, 3, 4; Hi-Y Basketball 3, 4.

GEORGIA FISHER—

Glee Club 1, 2, 3, 4; Commercial Club 3; Social Board 3, Vice-Pres. 4; G. A. A. 1, 2, 3, 4; F. H. A. 3, 4; Basketball 1, 2, 3; Soccer 1, 2; Volleyball 1, 2, 3; Baseball 1, 2.

EDITH FORRER—

Commercial Club 3, 4; F. H. A. 4; Baseball 4; Volleyball 4; Deck Tennis 4; Building and Grounds Board 3.

VERA FORRER—

Apple Creek 1, 2.

ROSE GALLAER—

Senior Play; Manager Senior Volleyball; Thespian 4; Agora 4; G. A. A. 2, 3, 4; G. R. 4; Red Rider 4; F. H. A. 4; G. R. 4; Cleveland 1; Massillon 2.

Barbara Gates—

Band 3, 4; Orchestra 4; Senior Day 4; Rated "superior" tuba soloist, National Solo and Ensemble Contest 4.

Lucille Geiser—

Class Treasurer 4; Volleyball 1, 2, 3, 4, Manager 1; Basketball 1, 2, 3, 4, Manager 2, 3; Baseball 1, 2, 3, 4; Soccer 1; Army-Navy 2, 3, 4; Deck Tennis 4; "O" Association 3, 4; G. A. A. 1, 2, 3, 4; Commercial 2, 3, 4; Building Board 4; Intramural 3, 4.

David Graber—

Hi-Y 2, 3, 4, Sec'y 4; Traffic Board 3, 4, Co-Captain 4; Senior Play; Thespian Play 4, Technical Staff 3; Red Rider 2, 3; Honor Society 2; Agora 2, 3, 4; Camera Club 1, 2; Band 1, 2, 3, 4; Orchestra 1, 2; Junior Play Technical Staff 3; Ping Pong Champion 3, 4; Intramural Basketball 2, 3, 4; Thespian Club 4; Debate 1.

Marie Grimes—

G. A. A. 1, 2, 3, 4, President 4; G. R. 3, 4, Sec'y 4; Noon Board Pres. 3, 4; Building Board 3; Thespian Club 4; Student Council 4; "O" Association 3, 4; Army-Navy 3, 4, Captain 4; Basketball 1, 2, 3, 4; Baseball 1, 2, 3, 4; Volleyball 1, 2, 3, 4; Deck Tennis 4; Hockey 2; Junior Play; Senior Play; Thespian Play Technical Staff 4; Intramural Basketball 2, 3.

Dick Goudy—

Red Rider 2, 3, 4; Camera Club 1, 2; Agora 3, 4; Red and White 1, 2; Thespian Club 4; Traffic Board 3; Intramural Basketblal 1, 2.

Robert Hahn—

F. F. A. 1, 2, 3, 4, Sec'y 2, President 3, Treasurer 4; Hi-Y 3, 4; Intramural Basketball 1, 2, 3, 4; Student Council 4; Band (Color Guard) 4; Building Board 3.

Phyllis Halteman—

G. R. 2; G. A. A. 2, 3, 4; Volleyball 2, 3; Baseball 2, 3, 4, Manager 2; Basketball 2, 3, 4, Manager 4; Deck Tennis 4; Intramurals 2, 3; Army-Navy 3, 4; Class Pres. 4; Building Board 4; Assembly Board 4; Assistant Sec'y of Student Ass'n 4; Junior Class Play Technical Staff.

Eileen Hans—

G. A. A. 2, 3, 4; Baseball 2, 3, 4; Soccer 1; Volleyball 2, 3, 4; Basketball 2, 3, 4; Intramural Basketball 2, 3; Building Board 3, 4; Noon Board 3, 4; Army-Navy 3, 4; Deck Tennis 2, 3; Tumbling 1, 2; G. R. 2, 3, 4; F. H. A. 4.

Margaret Haueter—

Harmonettes 4; Senior Trio; Choir 4; Girls' Glee Club 1, 2, 3; Mixed Glee Club 1, 2; Junior Band 1; F. H. A. 4; Hy-Ho 1, 2; Commercial 3, 4; G. A. A. 2, 3, 4; Basketball 3, 4; Volleyball 1, 2, 3, 4; Baseball 1, 2, 4; "O" Association 4.

Fred Hayden—

F. F. A. 1; Motion Picture Operator 4.

Norma Henwood—

Danville 1, 2; F. H. A. 3; Demerit Board 4; Senior Choir 4.

Merle Hershey—

F. F. A. 1, 2, 3, 4.

Helen Hetrick—

Hawthorne High 1, 2; Girl Reserves 3, 4; Building Board 4; F. H. A. 4; Baseball 4; Glee Club 3; Commercial Club 4.

Robert Horst—

Glee Club 1, 2; Commercial Club 3, 4; Manager of Movie Projectors 4; Business Mgr. Junior Class Play 3; Assembly Board 4; Stage Mgr. 4; Senior Day.

Gordon Hostetler—

F. F. A. 1, 2, 3, 4, Treasurer 2, Vice-President 3; Reporter 4; Hi-Y 2, 3, 4; President 4; Vice-Pres. Student Association 4; Student Council 4; Thespian Society 4; Junior Class Play; Senior Class Play; Thespian Play 4; Assembly Board 4; Noon Board 3, 4; Intramural Basketball 1, 2, 3, 4; Football 4.

Ruth Jacobs—

G. A. A. 1, 2, 3, 4; Girl Reserves 2, 3, 4, Treasurer 4; Hy-Ho 2; Commercial Club 3, 4; Red Rider 3, 4; Draft 4.

John Jones—

Hi-Y 2, 3, 4; Junior Play; Senior Play; Thespian Plays 3, 4; Thespian Society 3, 4; Red and White 2; Agora 2, 3, 4; Band 1, 2, 3, 4; Drum Major 2, 3, 4; Orchestra 1, 2, 3; Contest Play 1, 3; Honor Society 2; National Honor Society 4; Student Association President 4; Class President 1; Class Vice-Pres. 3; Reserve Basketball 2; Intramural Basketball 3, 4; Debate 1; Junior Rotarian 4.

Evelyn Lehmann—

Harmonettes 4; Glee Club 1, 2, 3, 4; Commercial Club 3, 4; Social Board 3, President 4; G. A. A. 1, 2, 3, 4; F. H. A. 3, 4; Hy-Ho 1, 2; Soccer 1, 2; Basketball 1, 2, 4; Volleyball 1, 2, 3; Baseball 1, 2, 3, 4.

Ruth Mangle —

F. H. A. 3, 4; G. R. 4; Manager of Deck Tennis 4.

Wanda Mathias—

Debate 1; Hy-Ho 2; G. R. 2, 3, Vice-Pres. 3; G. A. A. 2, 3, Treasurer 3; Thespian Club Pres. 4; Junior Play; Senior Play; Thespian Plays 3, 4; Red Rider 3, 4, Front Page Editor 4; Red and White Assistant Editor 3, Editor 4; Agora 3; Home Room Sec'y 3; Volleyball 2; Honor Society 2; National Honor Society 4; Glee Club 3; Winner Ping Pong Girls' Singles 3; Draft 4.

Thomas McCurdy—

Social Board 4; Football Manager 4; Traffic Board 4; Glee Club 1, 2; Mixed Choir 2.

Jean McGuire—

Cheerleader 3, 4; Girls' Glee Club 1, 2, 3; Mixed Glee Club 1, 2; G. A. A. 2, 3, 4; G. R. 2, 3, 4; Red Rider 3, 4; Commercial Club 3, 4; Hy-Ho 2; Building Board 3, 4; Draft 4; Senior Day.

Beatrice Murtaugh—

Band 1, 2, 3, 4; Glee Club 1, 2, 3, 4; G. A. A. 1, 2, 3; G. R. 2, 3, 4, President 4; Thespian Plays 3, 4; Junior Play; Senior Play; Vice-Pres. Senior Class; National Honor Society 4; Thespian Society 4; Volleyball 2.

Ardis Ohrgren—

G. A. A. 3, 4; G. R. 3, 4; Band 3, 4; Orchestra 4.

Dorothy Reynolds—

F. H. A. 4.

Ann Rogers—

G. R. 1, 2; Commercial Club 3, 4; Volleyball 3; Senior Play Technical Staff.

June Ryland—

F. H. A. 4; Library 1, 2, 3.

Mary Schnell—

Girls' Glee Club 3; Student Council 3, 4, Vice-Pres. 4; Assembly Board 4, Sec'y 4; Sec'y Student Association 4; National Honor Society 4; Honor Society 2.

Harold Shifferly—

F. F. A. 1, 2, 3, 4, Treasurer 3, Vice-Pres. 4; Camera Club 2; Traffic Board 4; Building Board 3; Intramural Basketball 1, 2, 3, 4.

Marian Schmid—

G. A. A. 1, 2, 3, 4; G. R. 2, 3, 4; Tumbling 1, 3, 4; Junior Play; Thespian Play 3; Basketball 1; Volleyball 2, 4; Building Board 3, 4.

Dale Smucker—

Football 2, 3 ,4; Basketball 2, 3; "O" Association 3, 4; Freshman Basketball; Class Treasurer 2; Class President 3; Hi-Y 2, 3, 4; Mixed Chorus 1; Band 1; Thespian Club 4; Thespian Play 3; Junior Play; Senior Play; Intramural Basketball 1.

Betty Snyder—

G. A. A. 1, 2, 3, 4; Agora 1, 2, 3, 4, Pres. 4; Debate 2; Band 1, 2, 3, 4; Junior Play; Senior Play; Thespian Play 3; Thespian Club 4; Home Room Sec'y 4; Honor Society 2; National Honor Society 4; Red Rider 4; Sec'y Home Room Officers.

Esther Sommers—

Building Board 4.

Evalina Steiner—

Glee Club 1, 2; G. R. 3, 4; F. H. A. 3, 4; Commercial Club 3, 4.

Vernon Stuckey—

Hi-Y 2, 3, 4; Treasurer 4; Camera Club 1, 2; Attendance Board 3; Social Board 4; Motion Picture 2, 3, 4; Commercial Club 3, 4; Thespian Club 4; Management of Stage Equipment 4; Intramural Basketball 3, 4; Intramural Softball 4; Stage Manager Senior Play; Thespian Plays 3, 4; Junior Play; Operetta 3; Stage Crew Junior Play 3.

Martha Sprunger—

Building Board 4; F. H. A. 4.

Lawrence Ulrich—

Hi-Y 2, 3, 4; Camera Club 1, 2; Social Board 4; Senior Play Stage Crew; Thespian Play Stage Crew 4; Motion Picture 4; Football 3, 4; Traffic Board 3.

Melba Watts—

Volleyball 1; Smithville 2, 3.

JUNIOR CLASS HISTORY

"There is no knowledge that is not power."—EMERSON.

The Juniors obtained their planned quota of education this year, and in addition, took part in many of the activities of the school.

To begin with, they elected Mr. Holquist as sponsor and Richard Yoder as president, to assure good leadership throughout the year.

Then, as the football season came, the fine majorettes represented the class. Also many Junior boys played on the team and two of the cheer-leaders were Juniors.

As serious study took over the limelight, the school noticed many Juniors making striking scholarship records.

Journalism, music, dramatics and debate were in no small measure contributed to by this class of '43.

Climaxing a busy year, the Juniors gave the Seniors a successful Prom.

All in all, the year was a happy and prosperous one, a year that will not soon be forgotten by the class.

TOP—

First Row—Rex Zimmerman, Twila Berkey, Gladys Gilcher, Robert Weygandt, Richard Falk, Curtis Norman, Joe Yonto.

Second Row—Bob Forrer, Delbert Rosenbaum, Melvin McElroy, Richard Yehl.

Third Row—Paul Whitmer, Jean Johnston, Robert Reynolds.

Fourth Row—Mr. Holquist, Dennis Byall, Richard Badertscher, Gertrude Foster, Howard Diller, Richard Weiser.

TOP CENTER—

First Row—Esther Perilstein, Joan Longshore, Donna Zollars.

Second Row—Juinona Olin, Jeanne Mort, Donna Lorson, Glola Lautenschlager, Dorothy Lorson, Elizabeth Badertscher.

Third Row—Ruth Hahn, Luella Forrer, Shirley Horst.

Fourth Row—Georgia Malcuit, Evelyn Beck, Ruth LeChot, Marjean Fetter, Thelma Moskowitz, Carol Smucker, Marcille Lilley.

Fifth Row—Jack Ryan, John Spiker.

LOWER CENTER—

First Row—Helen Jane Horst, Joyce McElwain.

Second Row—Robert Ross, Richard Board, Doris Genet, Louise Zarle, Betty Auble.

Third Row—Roxie Miller, Eileen Gandy, Dorothy Brenneman, Margaret Abel, Ruth Lehmann.

Fourth Row—Elton Campbell, Dale Friedt, Warren Martin, Robert Bowman, Dick Shallenberger, Clair Rehm, Neal Steiner.

BOTTOM—

First Row—Ralph Zimmerman, Martha Otto, Ellen Wyler, Agnes Weisant, Carolyn Warner, Leonard Stephon.

Second Row—Nola Mahoney, Esther Brenneman, Elsie Johnson, Mardel Sommers.

Third Row—Rocco Franjosie, Roland Gavin, Wayne Baehr, James Horst, Richard Yoder.

Fourth Row—Donald Martin, Ray Cukr, James Michener.

JUNIOR CLASS

First Row—Roy Arnold, Ralph Board, Helen Imhoff, Viola Derfer, Carolyn Howe, Joyce Smith, Norma Gift, Norma Graber, Robert Hershey, Joyce Fowler, Jack Stands, Irma Wilson, Jean Merreot.

Second Row—James Tredway, Leroy Palm, Altheda Tittle, Edna Schmidt, Ruth Badger, Marie Olsen, Frances Hawks, Bernice Korns, Elsie Johnson, Marcella Zuercher, Charlotte Dunham, Miriam Haueter.

Third Row—Nick Catrone, Arthur Martin, Ellis Adams, Wanda Emerson, Betty Kimberlin, June Perry, Alice Neumeister, Lona Carney, Beverly Cook, Birdie Bottomly, Eleanor O'Brien, Ruth Baehr, Elgie Horst, Birdie Geisler, Marjorie Hartzler.

Fourth Row—Bud Killinger, Jack Sheets, Allan McCurdy, James Bader, Eugene Horst, Olin Fisher, Bob Genet, Carl Snyder, Billy Flowers, Jack Myers.

Fifth Row—Jack Frey, Doyle Geiser, Bob Gresser, John Waring, Roy Steele, Philip Mengert, Bob Keating, John Hostetler, Dick Demlow.

Sixth Row—Bill Jacobs, Irvin Ellsworth, Charles Hudson, Bud Lowthers, Richard Paul, Roy Perkins, Ray Perkins, Bob Rogers, Harold Lyons, James McConnell, Don Belding, Joe Hardy.

SOPHOMORE CLASS HISTORY

"I grow old learning something new every day."—SOLON.

During the school year 1941-42, the Sophomore Class has become quite prominent in the High School, having recuperated from its "Freshie" ailments to blossom into the Sophomore Class.

Records show that demerits have decreased almost 50 per cent from 1940-41. The girls' class volleyball team ranked second in the Girls' League. A Sophomore Class basketball team captained by Jack Sheets, marched its way to top honors in the Noon-Day League. In a drive for books for the soldiers, Room 6 (Mr. Holquist's) came out on top, winning a five-pound box of candy, to be eaten in school.

In the early Fall the whole class had a hayride. After everyone was satisfactorily covered (and filled) with hay, the group returned to the school building for dancing and refreshments.

Officers were: President, Bill Jacobs; Vice-President, John Hostetler; Secretary, Joyce Smith; and Treasurer, Bud Killinger.

First Row—Eileen Flowers, Phyllis Jenny, Kenneth Auble, Edith Bailey, Judy Foster, Twila Hostetler, Pauline George, Bill Markley, Willis Dunham, Darrel Sommers, Evelyn Eggleston, Phyllis Dunham, Dorothy Donald, Marie Curie, Junior Van Zile, Cloyd Lautenschlager.

Second Row—Ruth Jenkins, Jean Kiener, Antoinette Mancinotti, Betty Hershberger, Grace Lehman, Marian Hershey, Louise Jones, Ruth Gillam, Dorcas Lehmann, Elizabeth Sheets, Arcelia Dutiel, Donna Tschantz, Louise Weygandt, Arthur Sprunger.

Third Row—Norma Brenneman, Enola Bupp, Vera Hans, Betty Strouse, Patty Cobb, Peggy Berkey, Virginia Lehman, Patsy Lecky, Mary Ellen Thompson, Rose Dalessandro, Roy Graber.

Fourth Row—Janice Messenger, Mary Geiser, LaVonne Bishop, Barbara Russell, Elizabeth Inloes, Carole Schmid, Gwen Schaffter, Lavetta Weigley, Lela Reynolds, Lula Reynolds, Christine Graber, June Philpot.

Fifth Row — Raymond Forney, Dwight Saurers, Marion Tschiegg, Robert Schmidt, John Imhoff, Joe Myers, LaVerne Wade, Bob Willis, Junior Wyler, Dudley Lacy, Junior Hochstetler, Ralph Fordenwalt, Charles Lorson.

Sixth Row—Ralph Clary, Earl Arnold, Dick Bowman, Lynn Brest, Leo Alsip, Dale Good, Carl Ryan, Richard Schaller, Franklin Steiner, Wellman Lehman, Bill Evans, James Hulderman, Bobby Johns.

Seventh Row—Kathleen Carter, Fred Mathias, Don Pugh, Sam Dalessandro, Doyle McCartney, Cleon Brenneman, Charles Cairnie, Clarence Ferguson, Tommy George, John Durand, Jim Welsh, Charles Diller.

FRESHMAN CLASS HISTORY

"It is well to live that one may learn."—CERVANTES.

The future leaders of O. H. S. entered their respective home rooms 11, 12, and 13, on September 5, 1941. During the past year, the Freshmen have entered into school life and made themselves known to the rest of the students.

The High School Orchestra consists mainly of Freshmen and the class is well represented in the band and in the chorus. During football and basketball seasons you could find Freshmen among the teams. The various clubs, including F. H. A., F. F. A., and G. A. A., were increased by new Freshmen members. Under the sponsorship of Miss Carter, the class went to Canton on a roller-skating party.

Knowing that the now well-known faces will be seen in Rooms 6, 7, and 8 next year, we close the Freshman Class history.

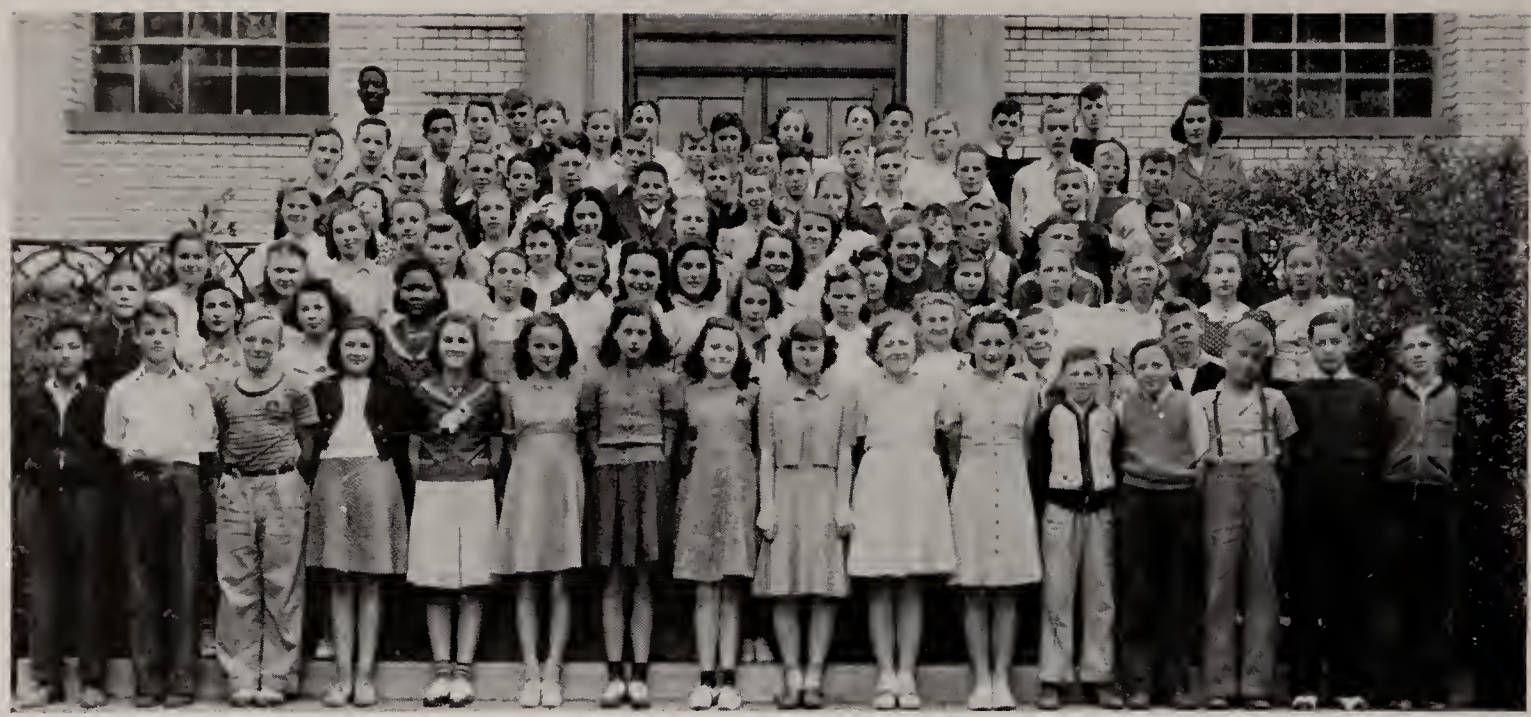

First Row—Paul Chine, Donald Steele, Richard Forney, Jo Ann Harding, Marjorie LeChot, Martha Hilty, Ardis McCurdy, Violet Hartzler, Nancy Longshore, Anna Hahn, Virginia Saurers, Lester LeFever, Charles Sharp, Vilas Lehmann, Wendell Hostetler, Stanley Leichty.

Second Row—Herbert Flint, Helen O'Brien, Evelyn Merreot, Faye Short, Dorothy Merreot, Aleta Lehner, Julia Phillips, Margery Long, Alice Reynolds, Julia Smucker, Doris Shrock, Pauline Shearer, Donna Bowman, Robert Shifferly, Chester LeFever.

Third Row—Ruth Ganzer, Lorraine Abel, Mary Alice Rehm, Marilyn Mueller, Norma Rehm, Elsie Harmon, Irma Walker, Lucille Simpkins, Grace Schmidt, Eunice Lehmann, Marilyn LeFever, Pearl Fisher, Patsy Jerman.

Fourth Row—Sarah Badger, Ruth Freidt, Vera Martin, Phyllis Martin, Beverly Maag, Finley Thompson, Bill Wagner, Dolores Kauffman, Betty Ann Jones, Royal Burkholder, Myron Sommers, Irvin Stocksdale, Myron Budd, Mary Ellen Bechtol.

Fifth Row—Dick Frazer, Ralph Fisher, John Hall, Bill Eshelman, Myron Brubaker, Bill Holmes, Jim Horst, Clarence McElroy, Dick Miller, Junior Snyder, John Hershberger, Jack Miller, Lavern Saurers, Franklin Harding.

Sixth Row—James Gadson, Joe Dalessandro, Bill Curie, Don Gerhart, Myron Benner, Ellen Garver, Dorothy Eberly, Patsy Dalessandro, Lois Geiser, Mildred Eberly, Jim Bowman, Bob Musser, Roy Cook, Clarence Wiebe, Irvin Fetter, Leonard Clary, Miss Preston.

EIGHTH GRADE HISTORY

"Learning by study must be won;
'Twas ne'er entailed from son to son."

This year we, the class of '46, have settled down to big business under the sponsorship of Miss Preston. At the beginning of the year we chose these officers: Julia Smucker, President; Bill Eshelman, Vice-President; Betty Ann Jones, Secretary; and Alice Reynolds, Treasurer. We have had fun during this year, too. At Thanksgiving, we had a very successful party with all the seasonal trimmings and decorations.

We displayed our dramatic ability in February by writing, producing, and presenting a playlet, entitled, "Henry Has Maid Trouble," for the assembly.

First Row—Shirley Steiner, Joe Shunk, Donna Shrock, Faye Eggleston, Hazel Busse, Virginia Jones, Pat Krenger, Harry Horst, George Dundon, Charles Foster, Jim Horst, Paul Hollinger, Dale Dunham, Jimmie Diller.

Second Row—Hobert Gochnauer, Glenn Imhoff, Theda Bowers, Patty Kendall, Dixie Krenger, Bernice Hayden, Lois Flowers, Dorothy Baer, Barbara Edwards, Tony Nicholas, Donald Phillips, Frank Lowthers, Francis Staley.

Third Row—Lawrence Neil, Carol Hershey, Verda Mae Bruce, Marilyn Ohrgren, Ethel Ganzer, June Hunter, Martha Ulli, Adele Halter, Teresa Yehl, Louella Woods, Kenneth Ferguson, Jarvis Ross, Joe Medve, Dick Wagner.

Fourth Row—Donald Horst, Billy Evans, Miriam Nussbaum, Julia Lautenschlager, Fern Good, Virginia Grimm, Selma Brenneman, Martha Badger, Vera Wade, Betty Mahoney, Jack Fisher, Gene Hall, George Schaffter, Jerry Neiswander, Billy James, John Zollars.

Fifth Row—Marian Shrock, Mary Settles, Doris Schaller, Lucille Lorson, Ethel Eberly, Thelma Reynolds, Betty McAfee, Stanley Fouch, Earl Wilson, Earl Arnold, Bud McCartney, Dale Shafer.

Sixth Row—Mr. Sayre, Mildred Brenneman, Mary Hudson, Anna Jean Wenger, Luther Hatfield, Laura Settles, Bob Schubert, Dick Musser, John Wiebe, Dale Royer, Paul Bechtol, Johnny Bader, Lawrence Lehmann, Wilbur Caskey.

SEVENTH GRADE HISTORY

"And still they gazed, and still the wonder grew,
That one small head should carry all it knew."

—GOLDSMITH.

In each student's life there come periods of great changes and this year has been one for us; for this year we have left behind us our dearly beloved grade school to enter into a higher course of learning . . . Junior High.

To lead us through this year we chose Vernon Arnold, President; Dale Shafer, Vice-President; Paul Bechtol, Secretary; and Glenn Imhoff, Treasurer. As our representative in the Student Council, Harry Horst has served his term well. To Mr. Sayre we give our thanks for all the help he has given us as our sponsor in the past year.

Next year, you can look forward to seeing us one step higher on the ladder to success.

SPORTS

First Row—Tom McCurdy, Dennis Byall, James Ellis, Roy Arnold.

Second Row—Bill Jacobs, Joe Yonto, Bob Reynolds, Howard Diller, Dale Smucker, Don Demlow, Pete Perkins, Irvin Ellsworth, Junior Steele, Marion Eby, Rocco Franjosie.

Third Row—Mr. Johnson, Mr. Baumgartner, Charles Hudson, Dick Yehl, Clarence Ferguson, Tommy George, Lawrence Ulrich, Bob Clinton, Dick Badertscher, Vernon Fetter, Curtis Norman, Bob Gresser, Bud Killinger, Mr. Hardy, Mr. Strobel.

Fourth Row—Bob Genet, Dick Shallenberger, Bob Keating, Ralph Fordenwalt, Sam Dalessandro, Gordon Hostetler.

FOOTBALL TEAM

"To love the game beyond the prize."—NEWBOLT.

SCHEDULE

Coventry	19—Orrville	0
Rittman	26—Orrville	12
Leetonia	32—Orrville	0
Dennison	33—Orrville	13
Canton St. John	13—Orrville	26
Wadsworth	13—Orrville	18
Millersburg	0—Orrville	0
Wooster	33—Orrville	0

FOOTBALL RESUME

COVENTRY—Opening the season against this strong foe proved disastrous to the light Red Rider squad which lost, 19-0. Coventry totalled 14 first downs to Orrville's 3, gained 169 yards rushing to Orrville's 37 and 161 yards by passing to our 58. Coventry recovered no fumbles to our two. The Riders lost only 25 yards in penalties in comparison to Coventry's 60.

RITTMAN—The second game of the season was much more promising for the Riders who lost 26-12. Rittman gained 14 first downs to Orrville's seven, 387 yards to our 67 by rushing, and no yards by passing to our 142. Rittman recovered no fumbles to our one, and suffered 35 yards penalized to our 10.

LEETONIA—You probably remember the undefeated Leetonia team and their multitude of followers who descended on Orrville to trounce the Riders 32-0. They gained 16 first downs to Orrville's two, 349 yards by rushing to our 30, and 17 yards by passing to our 15. Both sides recovered two fumbles and Leetonia received 25 yards in penalties to our none.

DENNISON—For the fourth straight loss the Riders bowed to Dennison, 33-13, Dennison totalling 13 first downs to our 12, gaining 348 yards to our 199 by rushing, and 31 yards to our 102 by passing. Both teams recovered four fumbles and Dennison received 25 yards in penalties to our none.

CANTON ST. JOHN—The Riders celebrated the season's first victory with a 26-13 win over the Canton St. John Crusaders. Orrville gained 10 first downs to the visitors' nine, 159 yards rushing to their 135, and 103 yards to their 14 with a potent aerial attack. Both teams recovered one fumble apiece and we had 35 yards in penalties to their 15.

WADSWORTH—For the second victory of the season the Riders upset Wadsworth, 18-13. Orrville totalled eight first downs to their 16, gained 105 yards to their 211 by rushing, and 141 yards to their 58 by passing. We recovered one fumble to their none and absorbed 95 yards in penalties to their 40.

MILLERSBURG—The Riders clashed with Millersburg for the only tie game of the season, 0-0. They totalled eight first down to our six, gained 152 yards to our 114 rushing, and five yards to our 10 by passing. They recovered four fumbles to our one and had 15 yards in penalties to our none.

WOOSTER—Orrville got back in the groove again by losing, 33-0, to Wooster. They totalled nine first down to our five, gained 167 yards to our 52 by rushing, and 105 yards to our 61 by passing. We recovered two fumbles to their none and they were penalized 70 yards to our five.

Although we lost most of our games, let it never be said we didn't have the spirit and that's what counts.

Seated—Bob Butzer, Joe Yonto, Howard Diller, Marion Eby.
Standing—Curtis Norman, Bob Reynolds, Coach Hardy, Richard Falk, and Charles Hudson.

VARSITY BASKETBALL

"Without danger, the game grows cold."—CHAPMAN.

Although the Red Rider basketball squad chalked up only two wins for the season, they, too, played the best of which they were capable. In fact, two of their wins were distinct upsets of high ranking opponents. Opponents of the Riders, expecting easy victories, were amazed and dismayed by spirited opposition, and escaped by the skin of their teeth in many instances. The majority of the Rider games were lost on a very narrow margin and Orrville fans experienced plenty of last minute battles.

Hopes for the 1942-43 basketball season are high, so keep an eye on them next year!

SCHEDULE

Doylestown	37—Orrville	14
Lodi	33—Orrville	19
Loudonville	35—Orrville	30
Apple Creek	39—Orrville	25
Dalton	34—Orrville	30
Smithville	38—Orrville	44
Millersburg	42—Orrville	38
Lodi	26—Orrville	27
Wooster	29—Orrville	19
Canton Lincoln	39—Orrville	25
Loudonville	64—Orrville	27
Wadsworth	51—Orrville	24
Rittman	36—Orrville	33
Coventry	56—Orrville	30
Millersburg	32—Orrville	26
Wooster	23—Orrville	17
TOURNAMENT GAMES—		
Wooster	29—Orrville	27

RESERVE BASKET-BALL

Seated—Philip Mengert, Don Pugh, Bob Hershey, and Leroy Palm.
Standing—Bob Gresser, Junior Norman, Charles Diller, Tom George, Coach Hardy, Junior Steele, Dick Yehl, and Frederick Mathias.

"At the game's end we shall see who gains."—HERBERT.

Although the score board showed a record with few wins, Orrville fans will vouch for the spirit and good sportsmanship of the players.

Winning most of their games, the Junior High team, sponsored by Mr. Erwin, will prove a menace to opposing reserve teams in the 1943-44 season.

JR. HIGH BASKET-BALL

First Row—Bob Meihls, Jack Miller, James Gadson, James Bergdorf, James Horst.
Second Row—Bill Evans, Roy Snyder, Jr., Dick Miller, Bob Shifferly, Dick Musser, Bill Eshelman, Lawrence Lehmann, Coach Erwin, Delbert Sprunger.

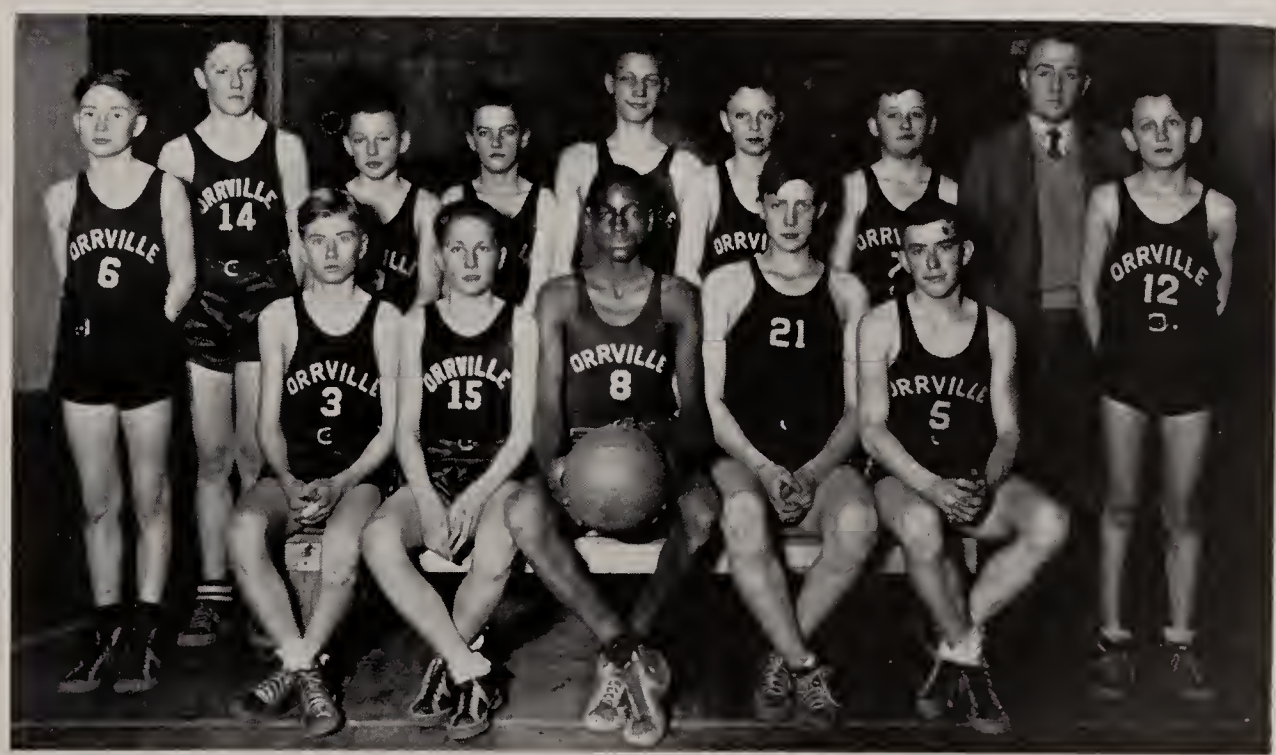

GOLF TEAM

"In all time of our distress,
And in our triumph, too,
The game is more than the player of the game
And the ship is more than the crew."
—Kipling.

First Row—Richard Falk, Richard Badertscher, Bud Killinger, Richard Shallenberger, Bill Jacobs, Joe Yonto, and Bob Genet.
Second Row—Jack Ryan, Paul Whitmer, Robert Ross, Rex Zimmerman, and Mr. Holquist.

Due to the tire shortage, an interest shortage, a spirit of competition shortage, or something, the Golf Team this year has a heavy schedule of three games. Canton McKinley, Wooster and Millersburg provide the formidable opposition. Although not as prominent as some of the other sports, the team, sponsored by Mr. Holquist, consists of boys genuinely interested in golf.

Due to the capable managing of Jack Sheets, the Rockets soared to victory, not even suffering one defeat. The toughest game of the season was against the Hi-Y who ranked second in the league. The Rockets won most of their games by a fair margin but found in the Hi-Y a formidable opponent. "Spitty" Demlow followed in the footsteps of the other Demlows by being high point man for the team, just one of the sparks which sent the team to victory.

First Row—Warren Martin, Dick Demlow, Dennis Byall, and Bob Genet.
Second Row—Ellis Adams, Jack Sheets and Roy Arnold.

NOONDAY BASKETBALL

"It is a silly game where nobody wins."
—Thomas Fuller.

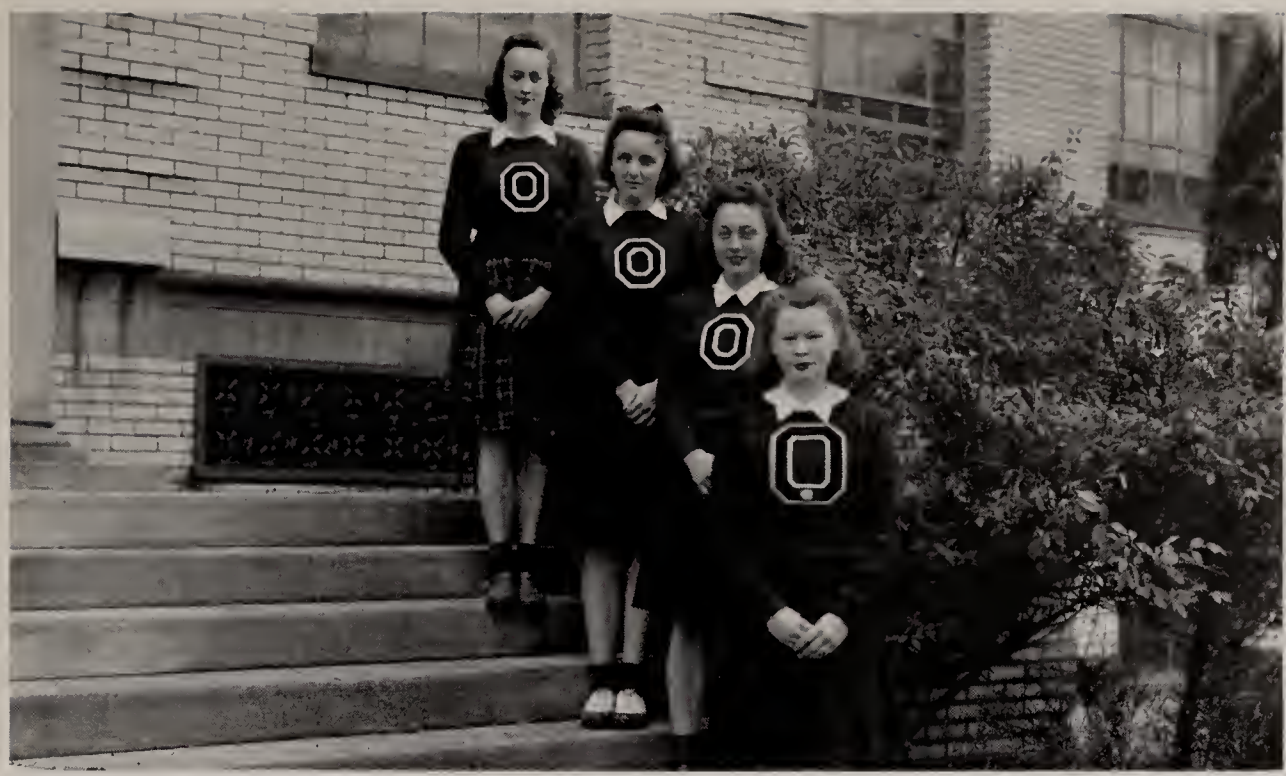

GIRLS 'O' ASSN.

Right to Left—Creta Clary, Marie Grimes, Alice Bishop, Lucille Geiser.

"Service without reward is punishment."—HERBERT.

Members of the Girls' "O" Association are girls who have received 1,000 points in any of the girls' sports and athletics. The Association is sponsored by Miss Myser, instructor of girls' athletics.

The Boys' "O" Association is an honorary association consisting of the boys who have made their letters in a major sport. Only the boys who have varsity letters are permitted to join the organization.

BOYS 'O' ASSN.

First Row—Bill Jacobs, Joe Yonto, Dale Smucker, Don Demlow, Pete Perkins.
Second Row—Coach Strobel, Curtis Norman, Charles Hudson, Howard Diller.

Left to Right—Arlene Airhart, Jack Stands, Jean McGuire, Helen Jane Horst, Jack Ryan, Helen Benglesdorf.

◆ ◆ ◆

CHEER LEADERS

V—for Victory is our cry,
V - I - C - T - O - R - Y .

Through rain and snow, following victory and defeat, there were always six faithful followers of our football and basketball teams this year. These people were our cheerleaders.

The cheerleaders this year were decreased to six with the loss of our last year's captain, Mid Horst, and Carol Smucker due to bad health was not permitted to cheerlead again this year.

Three of our cheerleaders will be back next year to carry on, but we lose our captain, Arlene Airhart, and Helen Benglesdorf and Jean McGuire.

We thank these three and the others for their splendid co-operation this year and hope that our cheerleading group next year will be as good as this one.

"AT THE GAME"

The gates were opened, the crowd rushed in,
Maizy and Lulu were bursting with vim;
Pushing and shoving, they made for the bleachers,
What a fuss they did raise, these two giddish creatures.
They went to extremes seeking their fun
From the time they arrived to the starting gun,
Though people around would murmur and frown
These two little gals just wouldn't sit down.
Then came the kickoff, the start of the fray
The girls sat a minute in utter dismay.
A handsome acquaintance caught the ball,
Started downfield, but met a brick wall.
Upon discovering the ball toter's plight
The girls stood up and bellowed in fright.
Why, they kept asking, must boys play so rough?
Falling down normally seemed bad enough.
But these burly fellows were tackling so hard
They were killing each other for the sake of a yard.
As the game progressed, the girls' team lost out
And you shoulda' heard 'em cackle and shout.
For some strange reason, their team couldn't click,
Nearly every four downs they were compelled to kick.
Now the girls, you see, didn't know the game
So they never cared when the fourth down came.
Regardless of this they thought it was dumb
To kick all the time instead of run,
They thought for sure their boys were yellow
'Cause their kicks were always caught by an opposing fellow.
Then a man with a pipe and snow-white hair,
Began talking to the girls with a friendly air.
He patiently related the rules of play
And for once the girls had nothing to say.
"I'll bet all these people think we're crazy,"
Thought little Lulu as she gandered at Maizy.
But Maizy felt different and far from ashamed,
She focused her attention again on the game.
The rules and plays were puzzling no more
And finally her team made the only score,
Although the extra point was missed by a mile,
The girls walked away with a "victory" smile.

—Bob Colaner.

MUSIC

Director—R. O. Reynolds

Drum Major—John Jones

Mascot—Jimmy Weiskittel

Majorettes—Doris Genet, Agnes Weisant, Louise Zarle, Betty Auble, Juinona Olin

First Row—Beatrice Murtaugh, Martha Hilty, Martha Ulli, Dick Bowman, Sarah Badger, Bette Null, Olin Fisher, Marjorie LeChot.

Second Row—Barbara Gates, Jo Ann Harding, Wanda Emerson, Marian Hershey, Philip Mengert, Jimmy Bowman.

Third Row—Billy Holmes, Nancy Longshore, Willis Dunham, Lucille Simpkins, Ruth Badger, Ruth LeChot.

Fourth Row—Bob Hershey, Paul Chine, Dick Forney, Bob Willis, Darrell Sommers, Ardis Ohrgren.

Fifth Row—Betty Snyder, Dorothy Brenneman, Betty Kimberlin, Sally Lagnese, Joe Myers.

Sixth Row—James McConnell, Janice Messenger, Betty Ann Jones, Marcella Zuercher, Charlotte Dunham.

Seventh Row—Esther Perilstein, Joan Longshore, Norma Brenneman, Luella Forrer, Twila Hostetler, Carolyn Warner.

BAND ("Superior")

"All the decisive seduction of martial music."—Burney.

Initiating their new military style uniforms, the band marched through a very colorful and successful season. The outstanding accomplishment of the season was a winning of a "Superior" rating at the Northeastern Ohio Music Contests.

Mr. Reynolds made a successful trial of five new majorettes and one drum major this year. This was the last year for our excellent drum major, Johnny Jones. He'll be greatly missed next year.

VIOLINS—

Louise Jones, Virginia Lehmann, Joyce Smith, Pearl Fisher, Roy Graber, Franklin Steiner, Elizabeth Inloes, Lavetta Weigley, Betty Strouse, Lorraine Abel, Dale Good.

CELLO—

Ruth Ganzer.

STRING BASS—

Mary E. Thompson, Barbara Gates.

PIANO—

Ruth Gillam.

FLUTE—

Bill Holmes.

CLARINET—

Joe Myers.

TRUMPET—

Luella Forrer, Norma J. Brenneman.

FRENCH HORN—

Marian Hershey.

TROMBONE—

Irvin Ellsworth.

DRUMS—

Ardis Ohrgren.

ORCHESTRA ("Superior")

"Here will we sit and let the sounds of music creep in our ears."—SHAKESPEARE.

Age certainly has nothing to do with the adeptness of the orchestra, for it is composed, with the exception of two, of underclassmen. To prove their quality, we quote their rating at the contest at Wooster—"Superior"—the only superior rating issued in their group.

SENIOR CHOIR

"Who hears music feels his solitude peopled at once."
—BROWNING.

First Row—Helen Benglesdorf, Virginia Lehmann, Mary Geiser, Ruth Gillam, Evelyn Lehmann, Elizabeth Badertscher, Ralph Clary, Kenneth Auble, Franklin Steiner, Norma Henwood, Donna Zollars, Jean Kiener, Patty Cobb, Donna Tschantz, Enola Bupp.
Second Row—Pauline George, Louise Jones, Peggy Berkey, Creta Clary, Margaret Haueter, Raymond Forney, Junior Wyler, Betty Shelt, June Perry, Carol Smucker, LaVonne Bishop, Phyllis Dunham, Evelyn Eggleston, Dorothy Donald.
Third Row—Dolye McCartney, Robert Ross, Dale Freidt, John Durand, Robert Willis, Bill Evans, John Waring, Olin Fisher, Christine Graber, Marie Curie, Mary Brenneman, Doris Ewing, Gwendolyn Schaffter, Lavetta Weigley, Miss Carter.

A new experiment this year, the Senior Choir, with over 75 members under the direction of Miss Kathleen Carter, consisted of both male and female voices and, therefore, was unlike those of former years. The Senior Class gift, of choir robes, was presented by Miss Phyllis Halteman, class president, and accepted by Miss Helen Benglesdorf, choir president. The Senior Class gift has proved to be one of the most useful ever given to Orrville High School.

Initiated by Miss Carter, the Harmonettes, eight musically gifted girls, have performed at all local musical events of the high school plus entertaining at the Exchange Club and in some of the churches.

The highlight in their careers came at Christmas when they made several recordings at WHBC Canton.

Frost Row—Evelyn Lehman, Louise Jones, Carol Smucker, Creta Clary, Helen Benglesdorf.
Second Row—Margaret Haueter, Elizabeth Bodager, Pauline George, and Ruth Gillam.

HARMONETTES

"Such sweet compulsion doth in music lie."
—MILTON.

EIGHTH GRADE CHORUS

First Row—Donna Bowman, Pauline Shearer, Mary Bechtol, Alice Reynolds, Ardis McCurdy, Virginia Saurers, Pearl Fisher, Royal Burkholder, Stanley Leichty, Vera Martin, Phyllis Martin, Patty Jerman, Jo Ann Harding, Julia Smucker, Mary Alice Rehm, Dolores Kauffman.

Second Row—Dorothy Merreot, Helen O'Brien, Lois Geiger, Ellen Garver, Doris Schrock, Paul Chine, Robert Meihls, Jim Bowman, Leonard Clary, Irvin Stocksdale, Ruth Friedt, Beverly Maag, Betty Jones, Margery Long, Norma Jean Rehm, Violet Hartzler, Evelyn Merreot.

Third Row—Elsie Harmon, Grace Schmidt, Mildred Eberly, Patty Dalessandro, Marilyn LeFever, Finley Thompson, Donald Steele, Bill Curie, Wendell Hostetler, Anna Hahn, Nancy Longshore, Marilyn Mueller, Marjorie LeChot, Martha Hilty, Miss Carter.

Fourth Row—Ruth Ganzer, Lorraine Abel, Dorothy Eberly, Sarah Badger, Irma Walker, Lucille Simpkins, Dick Frazer, John Hall, Bill Eshelman, Bob Musser, Irvin Fetter, Bill Holmes, Julia Phillips, Aleta Lehner, and Faye Short.

"Is there a heart that music cannot melt?
Alas! how is that rugged heart forlorn."—BEATTIE.

SEVENTH GRADE CHORUS

First Row—Anna Wenger, Theda Bowers, Virginia Grimm, Hazel Buss, Julia Lautenschlager, Marilyn Ohrgren, Carol Hershey, Faye Eggleston, Virginia Jones, Adele Halter, Mary Krenger, and Miriam Schrock.

Second Row—Selma Brenneman, Dorothy Boss, Mary Settles, Dorothy Badger, June Hunter, Dixie Krenger, Verda Mae Bruce, Ethel Ganzer, Velma Reynolds, Martha Ulli, Teresa Yehl, Lois Flowers, Barbara Edwards, and Patty Kendall.

Third Row—Miss Carter, Jack Fisher, Glenn Imhoff, Dale Dunham, Bill Evans, Bob Smucker, Lawrence Lehman, Dick Musser, Kenneth Ferguson, Jarvis Ross, George Dundon, Harry Horst, Vernon Arnold.

DRAMATICS

Wanda Mathias, John Jones, Marie Grimes, Dick Goudy, Rosemary Gallaer, Betty Snyder.

SENIOR CLASS PLAY

"The theatre is no place for painful speculation; it is a place for diverting representation."—MENCKEN.

The Senior Class presented as its annual production, "Midnight," a mystery-comedy in three acts, by Glenn Hughes.

Ellen and Joe, and Claire and Bob, provided the necessary love interest, while Leonard, the colored chauffeur, fearing ghosts and a "dead man's py-jamas" kept the audience laughing.

As in all good mysteries, everyone was suspected and finally surprised when the true state of affairs was unearthed.

Nor was patriotism neglected. Grandpa Greenwood was perfecting a new explosive, supposedly cheap but powerful, made from peanuts, but of course that's a military secret.

THE JUNIOR CLASS

of

ORRVILLE HIGH SCHOOL

Presents

"Who Is Mrs. Chimpsie?"

By MARCUS BACH

CAST OF CHARACTERS

Mrs. Chandler Reeves Chimpsie ..... Esther Perilstein

Willie, her husband ..... Bob Bowman

Millie Walters	Young actors trying to get a start in Hollywood	..... Joan Longshore
"Butch" Lee		..... Richard Yoder
Vickie Clark		..... Helen Jane Horst
Max Ebson		..... Rex Zimmerman

Mary Owen, Max's cousin from Kansas ..... Sally Lagnese

Samuel Blitzman, an "unlicensed" agent ..... Bob Forrer

Miss Renee Adair, of Pickwick Picture Studios ..... Carolyn Warner

Saleslady ..... Roxie Miller

SCENE: The setting throughout is the front room of the Chimpsie home in Hollywood, California.

TIME: The present.
ACT I—Late afternoon.
ACT II—The following day, shortly after noon.
ACT III—The following day, about noon.

PRODUCTION STAFF

Director ..... P. K. Howells

Assistant to the Director ..... Doris Genet

Business Manager ..... Robert Reynolds

Stage Manager ..... Vernon Stuckey

Technical Staff—Delbert Rosenbaum, Carl Snyder, Bette Null, Betty Auble, Richard Yehl, Ralph Zimmerman.

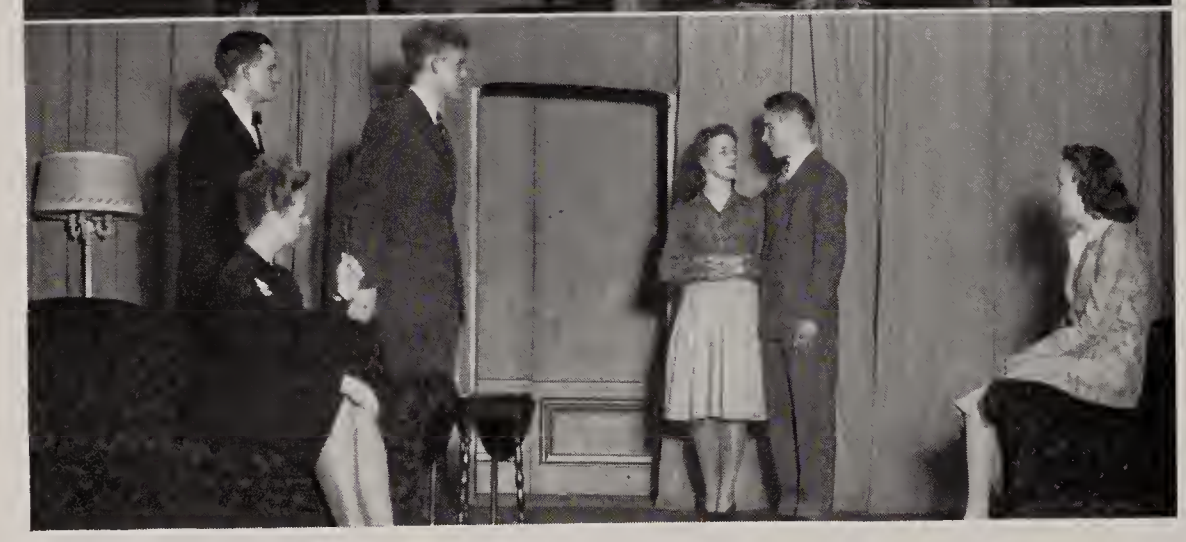

TOP—Esther Perilstein posed as Whistler's Mother in the production of the same name.

CENTER—*Left to Right*—Jack Stands, Joan Longshore, and Pauline George in "Soft-Boiled Egg."

BOTTOM—*Left to Right*—John Jones, Carolyn Warner, Richard Yoder, Doris Genet, Bob Reynolds, and Wanda Mathias in "A Mind of Her Own."

THESPIAN ONE-ACT PLAYS

Following the custom set last year, of giving underclassmen a chance to participate in plays, the Thespian Club again produced three one-act plays, cast with a majority of non-Thespian members.

Esther Perilstein and Gordon Hostetler starred in the most dramatic of the three plays, "Whistler's Mother."

The other two plays, "A Mind of Her Own," and "The Soft-Boiled Egg," were comedies and of these two casts, Doris Genet, Jack Stands and Pauline George deserve special credit.

Orrville Chapter, Troupe No. 387

NATIONAL THESPIAN SOCIETY

Presents

THREE ONE-ACT PLAYS

"WHISTLER'S MOTHER" - By Edward J. MacKay

AN EPISODE IN THE LIFE OF THE ARTIST

CAST OF CHARACTERS

Anna McNeill Whistler, Whistler's mother ..... Esther Perilstein*
James McNeill Whistler, the artist ..... Gordon Hostetler*
"Good Maid Mary," with the family for 30 years ..... Beatrice Murtaugh*
Mr. Robert MacFee, Chairman ..... } Members of the Glasgow Corporation Art Committee { ..... Richard Goudy*
Mr. Wallace McNeill ..... } ..... David Graber*
Mr. Angus Donn ..... } ..... Franklin Allen*

Place—Whistler's Studio, overlooking the Thames. Time—About 1872, early afternoon in Spring.

NOTE—In 1874, Whistler privately exhibited Mr. Carlyle's portrait and the portrait of his mother in a gallery in Pall Mall. The Corporation of Glasgow finally purchased the Carlyle portrait about 1891 and paid 1,000 pounds.

"THE SOFT-BOILED EGG" - By William B. Sears

CAST OF CHARACTERS

Isobel Dugan ..... Pauline George
James Harold McDermott ..... Jack Stands
Slugs Malone ..... Robert Genet
Harvey Steiner ..... Philip Mengert
Eddie Anderson ..... John Waring
George McKee ..... Robert Willis
Harriet Baner ..... Joan Longshore
Billy West ..... Robert Hershey

Scene—A deserted house on Walker Street. Time—Late afternoon, Friday, the thirteenth.

"A MIND OF HER OWN" - By Evelyn Hintze

A COMEDY

CAST OF CHARACTERS

Susan, about nineteen ..... Doris Genet
Finch, the family servant ..... John Jones*
Aunt Agatha, Susan's aunt ..... Carolyn Warner
Frances Brewster, Susan's cousin ..... Wanda Mathias*
Hammond, Susan's brother ..... Richard Yoder
Tony, a young foreign news correspondent ..... Robert Reynolds

Scene—The living room of the Hammond home. Time—Twilight; just before dinner.

PRODUCTION STAFF

Director ..... P. K. Howells
Assistant to the Director ..... Franklin Allen*
Stage Manager ..... Vernon Stuckey*
Business Manager ..... Robert Hahn

TECHNICAL STAFF—Rebekah Brubaker*, Charles Bohlen, Betty Snyder*, Helen Benglesdorf*, Marie Grimes*, Lawrence Ulrich, Paul Whitmer, Olin Fisher, Bud Lowther, Carl Snyder.

Produced by special arrangement with Row-Peterson and Company and One-Act Play Magazine, Feb. 13, 1942.
Furniture by courtesy of Naftzger's, David King, Mgr.

*—*Starred names are members of Thespian Society, March, 1942.*

ORGANIZATIONS

THESPIAN SOCIETY

"Where they do agree on the stage, their unanimity is wonderful!"
—SHERIDAN.

First Row—Wanda Mathias, Betty Snyder, Marie Grimes, Esther Perilstein.
Second Row—Rebekah Brubaker, Helen Benglesdorf, and Beatrice Murtaugh.
Third Row—Vernon Stuckey, Dick Goudy, Dale Smucker, John Jones, David Graber, Mr. Howells, Gordon Hostetler, Franklin Allen, Charles Bohlen, and Bob Clinton.

"The stage but echoes back the public voice;
The drama's laws, the drama's patrons give,
For we that live to please, must please to live."
—JOHNSON.

The ten people in the Senior Class ranking highest in scholarship, leadership, character and service for their four years in high school, were tagged by Doris Horst as members of the National Honor Society.

With Miss Flory as their sponsor, these ten and eight others, took the Ohio General Scholarship Test for High School Seniors at Wooster, March 28.

First Row—Beatrice Murtaugh, Beverly Abel, Wanda Mathias, Betty Snyder, Miss Flory, Wanda Carpenter.
Second Row—Mary Schnell, Franklin Allen, Rebekah Brubaker, John Jones, and Lester Chilcote.

NATIONAL HONOR SOCIETY

"I offer perpetual congratulations to the scholar; he has drawn the white lot in life."
—EMERSON.

AGORA

"A man's character is revealed by his speech."
—MENANDER.

First Row—Lester Chilcote, John Jones, Esther Perilstein, Joan Longshore, Carolyn Warner.

Second Row—David Graber, Betty Snyder, June Perry, Miss Goshen.

Third Row—Rex Zimmerman, Beverly Cook, Dick Goudy, Marjorie Hartzler.

The Agora Society is the speech organization of the high school. Membership cannot exceed 30 at a time and can only be acquired after the required number of speech credits have been made. This year's leaders have been: President, Betty Snyder; Vice-President, Yvonne Smith; Secretary, Marjorie Hartzler; Treasurer, Rex Zimmerman; First Counsel, June Perry; Second Counsel, Joan Longshore.

Under the leadership of Miss Goshen, the debate squad not only participated in *more* debates, but had an increased number of wins over last year. Despite the better record, however, Miss Goshen is still working for an increase in interest in debate, and would like a larger debate squad next year.

Its officers are: President, Carolyn Warner; Secretary-Treasurer, June Perry.

Left to Right—Ruth Gillam, June Perry, Paul Whitmer, Rex Zimmerman, Carolyn Warner, Richard Yoder, Miss Goshen, Elizabeth Inloes, and Carole Schmid.

DEBATE

"Much may be said on both sides."
—FIELDING.

GIRL RESERVES

"Mingle your cares with pleasure now and then."
—CATO.

First Row—Eileen Hans, Ruth Jacobs, Rebekah Brubaker, Alice Bishop, Beatrice Murtaugh, Marie Grimes, Arlene Airhart, Marjean Fetter.
Second Row—Mrs. Stauffer, Mardel Sommers, Esther Perilstein, Carolyn Warner, Nola Mahoney, Margaret Abel, Ellen Wyler.
Third Row—Beverly Abel, Bette Null, Martha Otto, Helen Benglesdorf, Louise Zarle, Agnes Weisant, Marian Schmid, Jean McGuire.
Fourth Row—Helen Hetrick, Ardis Ohrgren, Wanda Carpenter, Anita Brest, Dorothy Brenneman, Eileen Gandy, Betty Auble, Doris Genet, Helen Horst, Joyce McElwain, Roxie Miller.

The Girl Reserves, a branch of the Y. M. C. A., has again spent a very successful year. Included were their Christmas seal campaign, pot luck suppers, and entertaining the Wooster Girl Reserves for an evening. Nation-wide Girl Reserve Week was spent from February 21 to 28.

The Hi-Y is the high school branch of the Y. M. C. A. as the Girl Reserves is the branch of the Y. W. C. A. Mr. Tustin is the newly chosen sponsor and Gordon Hostetler is president; David Graber, secretary; and Vernon Stuckey, treasurer. Every year the Hi-Y team enters into the Intramural Basketball League, where it placed second this year.

First Row—David Graber, John Jones, Vernon Stuckey, Wilford Badertscher, Lester Chilcote, Jack Ryan, Ralph Zimmerman, Robert Clinton, Joe Yonto.
Second Row—Gordon Hostetler, Robert Hahn, Vernon Fetter, Franklin Allen, Robert Reynolds, Lawrence Ulrich, Dick Badertscher, Howard Diller.
Third Row—Bob Forrer, Dale Smucker, Dick Weiser, Rex Zimmerman, Mr. Tustin, Richard Falk.

HI-Y

"It is through fraternity that liberty is saved."
—HUGO.

First Row—Rose Dalessandro, Gladys Gilcher, Gertrude Foster, Jean Johnston, Phyllis Dunham, Donna Lorson, Margaret Abel, Ruth Lehmann, Creta Clary, Margaret Haueter, Glola Lautenschlager, Dorothy Lorson, Betty Hershberger.

Second Row—Evalina Steiner, Martha Werntz, Joyce Fowler, Carolyn Howe, Viola Derfer, Georgia Fisher.

Third Row—Irma Wilson, Jean Merreot, Birdie Bottomley, Joyce Smith, Peggy Berkey, Alice Neumeister, Lona Carney, Bernice Korns, Donna Zollars.

Fourth Row—Dorothy Donald, Nola Mahoney, Ruth Hahn, Louella Forrer, Ruth Jenkins, Donna Tschantz, Miriam Haueter, Patsy Lecky, Edith Forrer, Helen Hetrick, Edith Bailey, Helen Imhoff, Francis Hawks, Marie Olsen, Evelyn Lehman, Miss Bostwick, Enola Bupp, Mary Geiser, Anita Brest, Florence Hayden.

Fifth Row—Rose Gallaer, Martha Sprunger, Evelyn Eggleston, Arcelia Dutiel, Jean Kiener, Eileen Flowers, Doris Ewing, Betty Shelt, Ardis Ohrgren, Betty Sheets, Mary Brenneman, Barbara Gates, Dorothy Reynolds, Alice Bishop, Eileen Hans, Bird Geisler, Helen Benglesdorf.

FUTURE HOMEMAKERS
OF AMERICA

"It takes a hundred men to make an encampment, but one woman can make a home."—J. R. LOWELL.

The F. H. A. having been carried on for two years now is proving to be a very successful club.

The president, Creta Clary, and helpers planned and presented the most entertaining year ever given to the members.

First Row—Donna Zollars, Joyce Smith, Esther Perilstein, Arlene Airhart, Nola Mahoney, Ruth Lehmann, Miss Myser, Margaret Abel, Creta Clary, Ruth Jacobs, Marie Grimes, Jean Johnston, Norma Gift, Carolyn Howe, Helen Benglesdorf, Norma Graber.

Second Row—Eirdie Bottomley, Wanda Emerson, Ruth Hahn, Edna Schmidt, Marjorie Hartzler, Jean Merreot, Shirley Horst, Rebekah Brubaker, Jean McGuire, Marian Schmid, June Perry, Joan Longshore.

Third Row—Rose Gallaer, Betty Snyder, Bernice Korns, Marie Olsen, Frances Hawks, Carolyn Warner, Jeanne Mort, Miriam Haueter, Margaret Haueter, Lucille Geiser, Donna Lorson.

Fourth Row—Beverly Cook, Alice Bishop, Eileen Hans, Ardis Ohrgren, Beatrice Murtaugh, Evelyn Lehman, Georgia Fisher, Gladys Gilcher, Twila Eerkey.

Fifth Row—Phyllis Halteman, Doris Genet, Wanda Carpenter, Betty Auble, Louise Zarle, Eileen Gandy, Sally Lagnese, Dorothy Brenneman, Helen Horst, Joyce McElwain, Roxie Miller.

GIRLS' ATHLETIC ASSOCIATION

"Pleasure and action make the hours seem short."—SHAKESPEARE.

Miss Myser sponsored the G. A. A. through the 1941-42 school year.

Girls are required to earn 100 points by the G. A. A. point system to become eligible for the club. After entering, 25 points yearly are required to sustain membership. Through this organization, girl athletes earn their numerals, letters, or emblems.

FUTURE FARMERS

OF AMERICA

"The first and most respectable of all the arts is agriculture."

—Rousseau.

First Row—Ralph Board, Elton Campbell, Dennis Byall, Arthur Sprunger.
Second Row—Donald Martin, Clair Rehm, Philip Mengert, Ray Perkins, Charles Bohlen, Richard Paul, Doyle McCartney.
Third Row—Richard Board, John Hostetler, Bob Butzer, Richard Schaller, Doyle Geiser, Ralph Fordenwalt.
Fourth Row—Robert Hahn, Roy Perkins, Junior Steele, Mr. Mengert, Gordon Hostetler.

Composed mostly of farm boys, the Future Farmers of America tried this year to live up to the purposes of their organization. Participating in the intramural basketball games, entering exhibits and winning prizes at Wayne County and Ohio State fairs, and lively parties at the F. F. A. House have made this year successful. The help of local farmers and business men was appreciated.

The Commercial Club is composed of students taking Commercial subjects in the High School. The Commercial Club's Christmas party was their largest social activity. They were also sponsors of a Hatchet Hop given this year after one of the basketball games. Other interesting gatherings and social meetings were held this year.

First Row—Delbert Rosenbaum, Vernon Stuckey, Wilford Badertscher, Shirley Horst, Jean McGuire, Creta Clary, Margaret Haueter, Evalina Steiner, Nola Mahoney, Ralph Zimmerman, Ray Cukr, Tommy McCurdy.
Second Row—Arlene Airhart, Ruth Jacobs, Lucille Geiser, Ruth Hahn.
Third Row—DeHale Faul, Edith Forrer, Martha Otto, Anita Brest, Helen Hetrick, Mary E. Brenneman, Miss Cunningham, Mardell Sommers, Robert Horst.

COMMERCIAL CLUB

"The aim of all legitimate business is service, for profit, at a risk."

First Row—Elizabeth Inloes, Helen Benglesdorf, June Perry, Wanda Mathias.
Second Row—Lester Chilcote, Jack Ryan, Mr. Baumgartner, John Spiker.

THE RED AND WHITE

"Oh that I had the art of easy writing which should be easy reading!"—BYRON.

Meet the eight people who made this annual dream, a reality. They are the staff members of the *Red and White.*

It wasn't all work, there were times when it was fun—other times it was one big headache. Getting ads from the business men, trying to obtain printing plates in spite of priorities, and struggling with a limited budget, can be real work.

There were times when the criticism overbalanced the encouragement. Many believed an annual in these times to be a waste of materials; others became dissatisfied with the treatment of their group in the annual.

There was much to discourage them, but their goal was reached, and although the annual may not please some, we hope others of you will find some pleasure from the results of their work.

Member NATIONAL SCHOLASTIC PRESS ASSOCIATION EST. 1921 1941-42

First Row—Helen Benglesdorf, Lester Chilcote, Wanda Carpenter, Janice Messenger.

Second Row—Carolyn Warner, Betty Snyder, Esther Perilstein, Jean McGuire, John Spiker, June Perry, Joan Longshore, Juinona Olin, Wanda Mathias, Ruth Jacobs, Elizabeth Inloes, Jack Stands.

Third Row—Rose Gallaer, Lawrence Ulrich, Bob Bowman, Dick Goudy, Richard Yoder, Beverly Cook, DeHale Faul, Miss Cunningham.

THE RED RIDER

"Whate'er is well-conceived is clearly said,
And the words to say it flow with ease."

Under Wanda Carpenter, editor, the *Red Rider* was governed on a new system this year which supposedly helped to lighten the editor's work.

Different departments were created, each with an editor and reporters under him, such as front page editor and reporters, feature page editor and reporters, etc.

Another addition was made in the form of a Scholastic Rotogravure section, a free service of the National Scholastic Press Association of which the *Red Rider* is a member.

BUILDING BOARD

"Method is good in all things. Order governs the world." — SWIFT.

First Row—Harold Gregory, Bob Hershey, Eugene Horst, Kenneth Auble, Lynn Brest, Dudley Lacy, Rex Zimmerman, Dick Weiser, Clarence Ferguson, Doyle Geiser, Richard Paul, Marion Eby.

Second Row—Mr. Sayre, Eileen Hans, Dale Smucker, Phyllis Halteman, Helen Hetrick, Anita Brest, Martha Otto, Shirley Horst, Evelyn Beck, Carol Smucker, Ruth Lehmann, Marian Schmid, Elizabeth Inloes, Barbara Russell, Lucille Geiser, Robert Clinton, Martha Sprunger.

The main function of this board is to sustain order in the halls during classes. Commonly called hall guards, the members check the itinerary of students. It is composed of 28 members and sponsored by Mr. Sayre.

The Demerit Board, under the sponsorship of Miss Flory, keeps a record of the demerits issued daily. A list of the offenders is posted each day on the bulletin board, and a record by classes is posted at the end of each six weeks.

DEMERIT BOARD

"Disgrace does not consist in the punishment, but in the crime."—ALFIERI.

Left to Right—Bobby Gresser, Adele Halter, Georgia Malcuit, Miss Flory, Norma Jean Henwood, John Hall, Lynn Brest.

TRAFFIC BOARD

"Good order is the foundation of all good things."
—BURKE.

Front Row—Neil Steiner, Billy Flowers, Carl Ryan, Kenneth Auble, Elton Campbell, Lester Chilcote, Dale Friedt.

Second Row—Philip Mengert, Olin Fisher, James Michener, David Graber, Bob Bowman, Fred Mathias, Tom McCurdy, Harold Shifferly and Mr. Howells.

Mr. Howells is in charge of the Traffic Board, whose purpose is to prevent congestion in the halls. Boys are posted outside all classroom doors to prevent running and other disorders before and after school, and between classes.

The Assembly Board, under the supervision of Miss Schnell, plans our weekly assemblies. The activity fund provides for several paid assemblies which the Assembly Board chooses on their educational and entertainment merit. Under their supervision, the assemblies this year have been unusually well planned.

Front Row—Don Pugh, Joe Yonto, Gordon Hostetler, and Richard Yoder.

Second Row—John Jones, Robert Horst, Alice Neumeister, Phyllis Halteman, Marjean Fetter, Mary Schnell, and Miss Schnell.

ASSEMBLY BOARD

"Pleasure is far sweeter as a recreation than as a business." —HITCHCOCK.

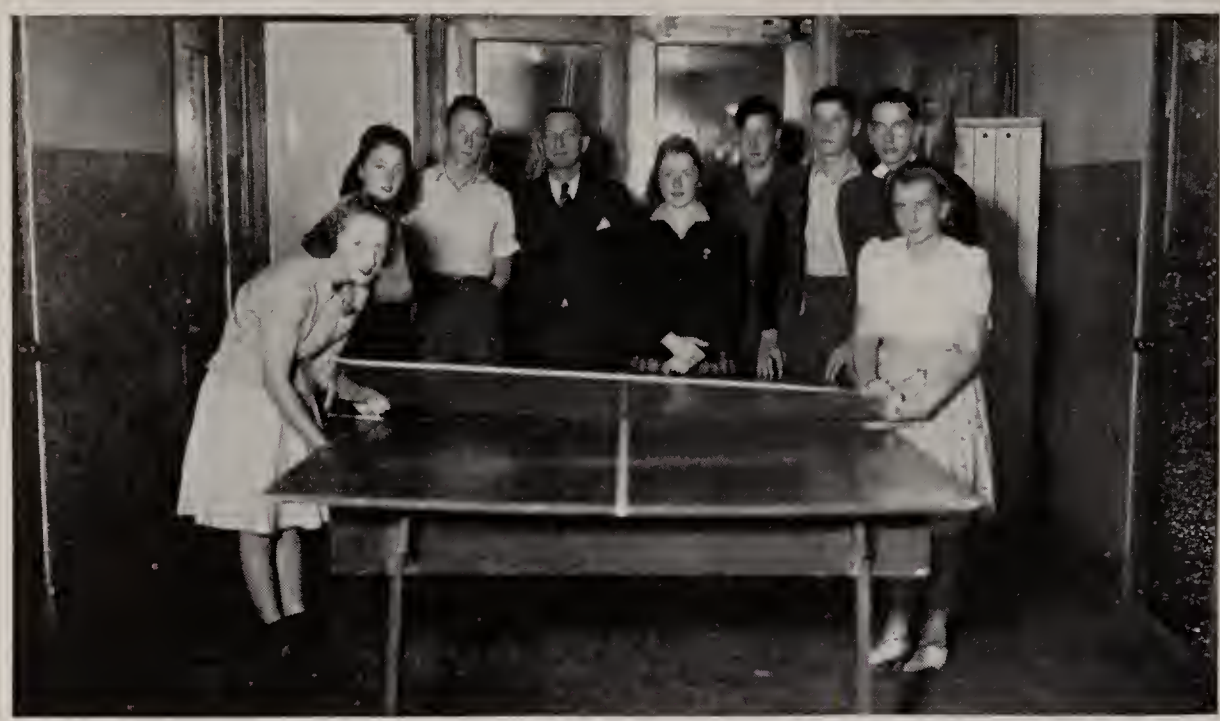

NOON BOARD

"What is the worth of anything
But for the happiness 'twill bring."

Left to Right—Eileen Hans, Marie Grimes, Doyle Geiser, Mr. Fletcher, Ruth Hahn, James Michener, Robert Hahn, Gordon Hostetler, and Twila Hostetler.

The Noon Board is sponsored by Mr. Fletcher, and with his help has provided lunch-hour amusements for the students. They have arranged movies, ping-pong tables and other entertainments for the students who stay at school during the noon hour.

Under the sponsorship of Mr. Weygandt, the Attendance Board has the monthly duty of checking the attendance and calculating the percentage by classes.

ATTENDANCE BOARD

"He that is absent is soon forgotten."

Left to Right—Betty Sheets, Aleta Lehner, Wanda Carpenter, Mr. Weygandt, John Waring, Robert Ross, and Vernon Arnold.

First Row—Tom McCurdy, Marion Eby, Robert Clinton, Frances Hawks, Wanda Emerson, Jack Stands, Joyce Smith, Willis Dunham, Helen Imhoff, Joyce Fowler, Joyce McElwain, Roxie Miller, Eleanor O'Brien, Erma Wilson, Jayne Horst, Wilford Badertscher, Vernon Stuckey, Vernon Fetter, Dale Smucker.

Second Row—Walter Mast, John Waring, Bernice Korns, June Perry, Marie Olsen, Doris Genet, Lavetta Weigley, Louise Zarle, Mary Ellen Thompson, Betty Auble, Donna Tschantz, Evelyn Lehmann, Jean Merreot, Lona Carney, Miss Bostwick, June Philpot, Bette Null, Charles Bohlen, John Imhoff, Lawrence Ulrich, Philip Mengert, Dick Goudy, Georgia Fisher, Gordon Hostetler, Agnes Weisant.

SOCIAL BOARD

"What is given by the gods more desirable than a happy hour?"—CATULLUS.

The Social Board, sponsored by Miss Bostwick, makes arrangements for the "all-school" parties. All of the large dances were planned by them and for these they did all the decorating, which we think deserves special attention. The Social Board is the largest of all the boards in school, and has one of the hardest tasks.

HOME ROOM PRESIDENTS' BOARD

"He who is to be a good ruler must have first been ruled, as the saying is."
—ARISTOTLE.

Front Row—John Hall, Bob Reynolds, Joan Longshore, Esther Perilstein, Paul Bechtol, Robert Meihls, Junior Snyder, Bob Shifferly, Dale Shafer, and Herbert Flint.

Second Row—Lorraine Abel, Ruth Ganzer, Nancy Longshore, Martha Hilty, Patty Kendall, Carol Hershey, Theda Bowers, Lynn Brest, Earl Arnold, Fred Mathias, Carl Ryan, and Bob Genet.

Third Row—Louise Jones, Jean Kiener, Jack Myers, Jack Stands, Joyce Smith, and Betty Snyder.

Fourth Row—Charles Lorson, Doyle Geiser, Beverly Cook, Francis Hawks, Norma Gift, Mrs. Stauffer, Peggy Berkey, Franklin Steiner, Marion Eby, and Bob Clinton.

Mrs. Stauffer is sponsor of the Home Room Presidents Board, and with her help, the home-room presidents have planned a series of most interesting home-room meetings. Topics for home-room discussions were chosen at the beginning of the year for their interest to the students.

◆ ◆ ◆

The duties of the Point Board, with Miss Preston as sponsor, are to keep a record of the activities of all students, to see that the activities of none exceeds the 20 point limit.

POINT BOARD

"The reward of a thing rightly done is to have done it. —SENECA.

Left to Right—Joyce Smith, Alice Neumeister, Miss Preston, Betty Kimberlin, and Carolyn Howe.

PATRONS

PROFESSIONAL LIST

DR. L. C. CAMP, Chiropractor
DR. O. G. GRADY, M. D.
DR. R. F. HECKER, M. D.
DR. GEORGE H. IRVIN, M. D.
DR. M. C. KROPF, D. O.
DR. O. P. ULRICH, M. D.
MR. RAYMOND O. MORGAN, Attorney
MR. HAROLD KROPF, Attorney
DR. O. C. McDOWELL, M. D.
DR. H. ROBERT OBERLIN, Dentist
DR. FRANK L. PHILLIPS, Dentist
DR. F. E. STEWART, Dentist
DR. BENJAMIN STUDER, Veterinarian

MR. AND MRS. WALTER P. ARNOLD
MR. AND MRS. ED. G. BAER
MR. AND MRS. A. L. BAUMGARTNER
MR. AND MRS. RALPH BESCHER
MR. AND MRS. RALPH H. BOWMAN
MR. AND MRS. DURBIN BYALL
MR. AND MRS. ROBERT CAIRNIE
MR. AND MRS. C. E. CONGDON
MR. AND MRS. HAROLD COOK
MRS. J. B. CRITCHFIELD
MISS ALMA FREY
MR. AND MRS. C. R. FUGITT
MR. AND MRS. C. D. HARTZLER AND DAUGHTERS
MR. AND MRS. MERLE HERSHEY AND FAMILY
MR. AND MRS. C. W. HODELL
MR. AND MRS. J. W. INLOES
MR. AND MRS. J. A. LACY
MR. AND MRS. J. H. LAY
MR. AND MRS. JOHN LEHNER
MR. AND MRS. M. J. LEICKHEIM
MR. AND MRS. R. E. C. McDOUGALL
MR. AND MRS. H. H. MOWRER
MR. AND MRS. THOMAS PRECHTEL AND FAMILY
MR. ARTHUR RUNION
MR. H. P. SHANTZ
MR. H. D. SHREVE
MR. AND MRS. V. G. SMITH
MR. AND MRS. BERNARD SNYDER
MR. AND MRS. O. C. STEINER
MR. AND MRS. H. E. STOUT
MR. AND MRS. LEROY WEBNER
MR. AND MRS. C. W. WILLAMAN

ADVERTISEMENTS

13011
FARM-1941 OHIO
SUNOCO

INDEX TO ADVERTISERS

Firm.	Page
A & P Tea Company	85
Amstutz Hatcheries	86
Art Wolfe's Service Station	69
Auble, H. C. & Son Funeral Home	86
Badger's Insurance	91
Balfour, L. G. Co.	69
Bechtel's Drug	91
Bechtol's Meat Packing	91
Bigler's	86
Bowling Center	67
Cabut & Kropf	73
Canton Actual Business College	91
Cloverleaf Dairy	85
Cobb's Dry Cleaning	86
Cottage Creamery	83
Courier Publishing Co.	73
Dietrick's Drug	82
Dietz Shoe Store	84
Diller's Tile Plant	76
Dix 5 & 10	91
Elaine's Dress Shoppe	67
Ellsworth-Haffner Co.	90
Evans Grocery	82
Excel Electric	82
Exchange Club	80
Fike Millinery	77
Grand Theatre	73
Hahn Coal	82
Hall's Dry Cleaning	78
Hoffman Electric	67
Horst Hachine & Auto	71
Hotel Orrville	67
Huber's Jewelry	67
Hunter's Studio	92
Jacobs Garage	78
Jahn and Ollier	95
Johnson Hardware	88
Jones Market	78
Kinney Lumber	74
Koehler's Bakery	78
Koppers Co.	74
Kroger's	76
Lecky's Greenhouse	84
LeFever's Novelty Store	74
Lehmann's Paint and Sign Store	69
Leibforth's Drug	74
Leickheim & Frey	76
Loyal Order of Moose	87
Longshore, Optometrist	84
Maiwurm's Clothing	68
Manhattan Restaurant	83
Mathias, Coal	70
Mizer's Beauty Salon	85
Moser, Jeweler	85
Moser's Radio	74
Naftzger Furniture	76
National Bank of Orrville	87
Neumeister's Electric	85
Nuroy Roofing	85
Oberlin School of Commerce	87
Ohio Central Telephone	84
Orrville Auto Parts and Wrecking	68
Orrville Beauty Shoppe	68
Orrville Bedding Co.	68
Orrville Body Co.	88
Orrville Bronze & Aluminum	68
Orrville Milk Condensery	72
Orrville Municipal Utilities	70
Orrville Savings Bank	79
Orrville Steam Laundry	68
Penney's	92
Perilstein's	71
Plank Elevator	71
Pontius Coal	88
Quality Castings	90
Quality Meat Market	77
Riceland Golf Course	71
Rotary Club	80
Rutt and Amstutz	88
Sanitary Market	70
Schantz Organ	84
Seas & Sons	77
Sellers Market	71
Smith Dairy	78
Smucker's	77
Snyder Oil Company	79
Snyder Service Station	79
Snyder, C. S. & Son	83
Sprowls Chevrolet	94
Steiner Implement	94
Wear's Grocery	77
Western Auto	76
Will-Burt Co.	77
Wooster Business College	71
Zarle's	76
Zimmerman's Grocery	83

Bowl for

- SPORT
- HEALTH
- RECREATION

It's a grand game! Keeps the muscles liber and the mind alert. Join the crowd for fun.

Relax for Refreshments at the SNACK BAR

SANDWICHES - SOFT DRINKS

★ ★

The Bowling Center

Compliments of

ELAINE'S DRESS SHOPPE

Ladies' and Misses' Ready-to-Wear
Good Clothing — Priced Right

113 WEST MARKET STREET

ELECTRIC WIRING, FIXTURES and APPLIANCES

L. C. Hoffman Electric Co.

Phone 237

ORRVILLE, OHIO

Compliments of

HOTEL ORRVILLE

ROY E. HORST

206 North Vine Street

Compliments of

S. A. HUBER

JEWELER

Hamilton *Elgin*
Waltham *Bulova*

WATCHES

Compliments of

ORRVILLE

BEAUTY SHOPPE

PHONE 300

Compliments of

ORRVILLE
STEAM LAUNDRY

Any Service You Want

Call 225

D. R. MARTIN

FINE CLOTHING FOR MEN AND YOUNGER MEN

Stetson Hats - Cooper Underwear - Clothcraft Suits and Topcoats

Tailor Made Suits Measured By a Tailor

"They Fit"

Robert MAIWURM . . *the Clothier*

Compliments of

THE ORRVILLE BEDDING COMPANY

ORRVILLE, OHIO

NEW AND USED AUTO PARTS and ACCESSORIES

GLASS INSTALLED

Orrville Auto Parts and Wrecking Co.

Phone 200 or Res. 381-Y

Compliments of

ORRVILLE BRONZE & ALUMINUM FOUNDRY

RED AND WHITE are but two of the many pleasing colors we can furnish you from our stock of

PITTSBURGH PAINTS

BRUSHES - VARNISHES - ENAMELS - ARTIST SUPPLIES

THE LEHMANN PAINT & SIGN STORE

126 West Water Street Orrville, Ohio

You will take increasing pride and joy with your Balfour Ring over the years.

CLASS RINGS AND PINS

COMMENCEMENT INVITATIONS

DIPLOMAS - PERSONAL CARDS

CUPS - MEDALS - TROPHIES

★ ★

Jeweler to the Senior and Junior Classes of Orrville High School

L. G. BALFOUR COMPANY

Represented by R. L. ARROWOOD

Box 335, Newark, Ohio

Real ONE-STOP *Service*

GOODYEAR TIRES DELCO BATTERIES

Lubrication PHONE 97 Washing

Sunoco Gasoline and Motor Oils

ART WOLFE'S SERVICE

SANITARY
MARKET

Quality Meats

FROZEN FOODS

FANCY GROCERIES
and
VEGETABLES

PHONE 293

John Fouch, Prop.

★ ★

F. J. MATHIAS

COAL
and
BUILDING
SUPPLIES

East Pine Street
Phone 262

LIGHT - POWER - ICE - WATER

MUNICIPAL UTILITIES

Owned By

VILLAGE OF ORRVILLE

★ ★ ★

Operated By

BOARD OF PUBLIC AFFAIRS

C. R. FUGITT S. A. HUBER

R. A. KINNEY, President

To Those Considering
Business Training . . .

WE OFFER

* One of the outstanding secretarial training programs in Ohio. All types of business machine training are offered.

* Outstanding placement—this year we have had more employment calls than we could fill.

* One of W. B. C.'s extra services is the STUDENT FINANCE PLAN. On this plan $10 per month will take care of all your school expenses.

* Special intensified course has been set up for high school commercial graduates.

* Eleven week Summer Term starts June 1. Address your inquiry to

Wooster Business College

WOOSTER, OHIO

Compliments of

SELLERS' MARKET

917 North Main Street

PHONE 397

PERILSTEIN'S

Established Since 1896

FORTY-FIVE YEARS OF
SUCCESSFUL MERCHANDISING

The Jos. Perilstein Co.

GOLF
at
RICELAND

18 HOLES

PLANK ELEVATOR

Quality Merchandise

REASONABLY PRICED

HORST MACHINE &
AUTO SERVICE

Specializing in

Front Wheel Alignment
Cylinder Reboring
Efficient Brake Service
Generator, Starting, Lighting
Electric and Acetelyne Welding
Wood and Metal Patterns

PHONE 567

East Water Street Orrville, Ohio

Compliments of

THE ORRVILLE MILK CONDENSING COMPANY

ORRVILLE, OHIO

THE VICTORY
is always won by the Valiant of heart!

The Courier

"Still Spry After Seventy-four Years"

★ GRAND THEATRE ★

"WATCH FOR YOUR FAVORITE STARS IN THEIR MOST OUTSTANDING PICTURES"

ORRVILLE, OHIO

Compliments of

THE
CABUT & KROPF COMPANY
— HARDWARE —

WATCH OUR WINDOW FOR OUR SPECIALS

A. H. MOSER - Prop. - H. N. MOSER

Moser's Radio Service

PHONE 57

South Main and Sassafrass Streets

17 Years' Radio Repair Experience

LEIBFORTH DRUG

We Offer a Complete
Line of
DRUGS, TOILETRIES AND
SUNDRIES

LUMBER
MILL WORK
BUILDING MATERIAL
on the job since 1867

The Kinney Lumber Co.

PHONE 310

LeFEVER'S

the Kodak Store

with the
KNOWLEDGE, EXPERIENCE
AND COMPLETE STOCK

Compliments of

THE

KOPPERS COMPANY

★ ★

WOOD PRESERVING DIVISION

★ ★

ORRVILLE, OHIO

1. Agnes Weisant and Louise Zarle. Front view of High School building. Dick Goudy and "Red" Evans.
2. David Graber, Phyllis Halteman, Johnny Jones and Wanda Carpenter. Seniors in band: Betty Snyder, Barbara Gates, David Graber, John Jones, Ardis Ohrgren, Yvonne Smith and Beatrice Murtaugh.
3. Phyllis Halteman. Wanda Carpenter. Dick Goudy and Wanda Mathias.
4. Robert Reynolds, Joe Yonto, Dale Smucker and Bob Clinton. Gordon Hostetler. John Jones and David Graber. Arlene Airhart and Dale Smucker.

Compliments of

THE

KROGER STORE

Picture Framing

NEATLY DONE AT

Leickheim & Frey's

View of Orrville Tile Plant, with large stock that is always carried in yards, shown.

E. W. NAFTZGER FURNITURE

You will find us at the SAME place with good values in

HIGH GRADE FURNITURE AND STOVES

Orrville's Original Furniture Store

DAVID KING, Mgr.

202 North Main Street ORRVILLE, OHIO

CONGRATULATIONS,

CLASS OF 1942

★

ZARLE'S

"Your Favorite Place"

WESTERN AUTO

Associate Store

Home Owned By

HOWARD HAMMOND

WIZARD BATTERIES - BICYCLES

Fishing Tackle

AUTO ACCESSORIES

Air Controlled WILL-BURT STOKER

Cease Firing
by hand
let a WILL-BURT

Work for you automatically
and economically

★

THE
WILL-BURT CO.

Compliments of

WEAR'S GROCERY

YOUR SPORTING GOODS STORE
SINCE '54

J. F. SEAS & SONS

Compliments of

Quality Meat Market

FRESH AND SMOKED MEATS

Fish and Oysters

Charming Hats That Reflect the
Mode of the Day

Corticelli Hosiery and Lingerie

FIKE MILLINERY

"Art in Hats"

SMUCKER'S

"A Recognized Standard of Quality"

★

Fruit Butters,

Preserves and Jellies

★

IN ORRVILLE SINCE
1897

SMITH'S BETTER ICE CREAM

UNEXCELLED FOR TASTE AND QUALITY

★ ★

THAT'S WHY IT'S BETTER!

The art of dry cleaning, my friends, is a matter of knowledge and proper equipment.

Those two things are essential and you get them both at

Hall's Dry Cleaning
Work called for and delivered.
Phone 413-Z

Compliments of

JACOBS GARAGE

243 West Market Street

PHONE 28

Compliments of

JONES MARKET

Phone Your Orders to

for FRESH BREAD AND CAKES

SNYDER SERVICE STATION

FRANK SPEICHER • BERNARD SNYDER

★ ★

Best of Good Luck to the Graduates of '42

★ ★

SNYDER OIL COMPANY

Wholesale Distributors of Atlantic White Flash and Atlantic Motor Oils

SAM BOHLEN, Mgr.

Compliments of

THE

ORRVILLE SAVINGS BANK

Member Federal Deposit Insurance Corporation

Member Federal Reserve System

— A COMPLETE BANKING SERVICE —

ROTARY JOINS THE PARENTS AND FRIENDS OF THE CLASS OF '42 IN EXTENDING CONGRATULATIONS TO THE SENIORS WHO ARE COMPLETING THEIR PUBLIC SCHOOL EDUCATION. GOOD LUCK!

THE ROTARY CLUB

AGAIN . . . TO ANOTHER CLASS OF ORRVILLE HIGH — THE CLASS OF 1942 — THE EXCHANGITES OF ORRVILLE EXTEND THEIR CORDIAL GOOD WISHES.

Exchange Club

"Exchanging FRIENDSHIPS and IDEAS"

Working in Home Economics House

HOW POPULAR ARE YOU?

Give yourself a score of three for each of these questions you can answer "Yes."

Can you always be depended upon to do what you say you will?

Do you go out of your way cheerfully to help others?

Do you avoid exaggeration in all your statements?

Do you avoid being sarcastic?

Do you refrain from showing off how much you know?

Do you feel equal to most of your associates?

Do you refrain from bossing people not employed by you?

Do you keep from reprimanding people who do things that displease you?

Do you avoid making fun of others behind their backs?

Do you keep from domineering others?

Give yourself a score of two for each of these questions you can answer "Yes."

Do you keep your clothing neat and tidy?

Do you avoid being bold and nervy?

Do you avoid laughing at the mistakes of others?

Is your attitude toward the opposite sex free from vulgarity?

Do you avoid finding fault with everyday things?

Do you let the mistakes of others pass without correcting them?

Do you loan things to others readily?

Are you careful not to tell jokes that will embarrass those listening?

Do you let others have their own way?

Do you keep out of arguments?

Do you control your temper?

Do you smile pleasantly?

Do you avoid talking almost continuously?

Do you keep your nose entirely out of other people's business?

Give yourself a score of one for each of these questions you can answer "Yes."

Do you have patience with modern ideas?

Do you avoid flattering others?

Do you avoid gossiping?

Do you refrain from asking people to repeat what they have just said?

Do you avoid asking personal questions in keeping up a conversation?

Do you avoid asking favors from others?

Do you avoid trying to reform others?

Do you keep your personal troubles to yourself?

Are you natural rather than dignified?

Are you usually cheerful?

Are you conservative in politics?

Are you enthusiastic rather than lethargic?

Do you pronounce words correctly?

Do you look upon others without suspicion?

Do you avoid being lazy?

Do you avoid borrowing things?

Do you refrain from telling people their moral duty?

Do you avoid trying to convert people to your beliefs?

Do you avoid talking rapidly?

Do you avoid laughing loudly?

Do you avoid making fun of people to their faces?

PERFECT GIRL

Hair	Wanda Carpenter
Eyes	Agnes Weisant
Nose	Mary Schnell
Mouth	Sally Lagnese
Complexion	Ruth Badger
Figure	Betty Auble
Hands	Wanda Mathias
Smile	Beatrice Murtaugh
Voice	Pauline George
Pep	Helen Benglesdorf
Personality	Jean Mort
Courtesy	Lucille Geiser
Charm	Jean McGuire
Neatness	Betty Snyder
Sweetness	Margaret Haueter
All Around	Joan Longshore

PERFECT BOY

Hair	Jimmy Bader
Eyes	Dale Smucker
Nose	Bud Killinger
Mouth	Vernon Stuckey
Physique	Don Demlow
Hands	Bill Evans
Smile	Rex Zimmerman
Voice	John Durand
Pep	Jack Stands
Personality	John Jones
Courtesy	Bob Reynolds
Charm	Fred Mathias
Neatness	Gordon Hostetler
Friendliness	Bob Clinton
Good Sport	Joe Yonto
All Around	Marion Eby

HAHN COAL CO.

The Home of
BEST COAL AND
LOW PRICES

C. F. Hahn

WAYNE COUNTY DISTRIBUTORS
for
Ivers & Pond Consoles & Grands
Lester Spinets & Grands

GERTRUDE SAURER'S

Excel Electric and Piano Store

623 North Main St. Phone 123

"Registered Piano Tuning Services"

Low prices and prompt, courteous service has always been our motto. We appreciate the opportunity of serving you.

G. W. DIETRICK
DRUGGIST

Compliments of

EVANS GROCERY

MANHATTAN
RESTAURANT

★

24-HOUR SERVICE

REASONABLE PRICES
and PROMPT SERVICE

★

142 Depot Street

John Faul, Prop.

Compliments of

THE
COTTAGE
CREAMERY
COMPANY

ORRVILLE, OHIO

Ford

MERCURY

C. S. SNYDER & SON

Ford and Mercury Dealers

★

ORRVILLE, OHIO

ZIMMERMAN'S
IGA

★

GROCERIES
MEATS
VEGETABLES

FRESH
ROASTED
PEANUTS

★

108 NORTH MAIN STREET

W. E. LONGSHORE, O. D.

OPTOMETRIST

Daily 8:30 a. m. to 5:30 p. m. Tuesday, Thursday, Saturday Evenings 7 to 9.

Closed Wednesday afternoons

Compliments of

OHIO CENTRAL TELEPHONE CORP.

J. F. DIETZ

HOME OF GOOD SHOES
for
THE ENTIRE FAMILY
Quality - Style - Service

ORRVILLE, OHIO

SCHANTZ ORGANS

are noted for their

BEAUTIFUL TONE AND EFFICIENT SERVICE

A. J. SCHANTZ, SONS & COMPANY

ORRVILLE, OHIO

Established 1873

FLOWERS . . *for All Occasions—*

★ ★ ★

LECKY'S GREENHOUSE

North Vine Street at Howard

PHONE 236

Leonard J. Neumeister

ELECTRICAL CONTRACTING

Phone 281-X—Day or Night

ORRVILLE, OHIO

NUROY ROOFING CO.

ALL KINDS OF ROOFING

Sheet Metal

Air Conditioning - Insulation - Paints

135 North Walnut Street

Compliments of

CLOVERLEAF FARM DAIRY

★

Ice Cream

Milk **Cream**

Compliments of

THE A. & P. TEA CO.

★

144 North Main Street

H. F. Peters, Mgr.

Compliments of

C. R. MOSER

★

JEWELRY OF FINE CHARACTER

Mizer's Beauty Salon

Specializing in all branches of

BEAUTY CULTURE

Phone 191 Savings Bank Bldg.

Five Majorettes—Who "Strutted" on Down

Agnes Weisant, Doris Genet, Juinona Olin, Betty Auble, Louise Zarle

Compliments of

JOHN BIGLER
Department Store

Something For Everyone

ORRVILLE, OHIO

Compliments of

Auble & Son

FUNERAL DIRECTORS

WITH BEST WISHES

from

COBB'S
DRY CLEANING

AMSTUTZ HATCHERIES

BABY CHICKS

from

PEDIGREED MALE MATINGS

IN WAR OR IN PEACE

Business Training Serves You Best

It requires less time and costs less, but prepares you for the better positions.

The U. S. Government and Business need thousands of secretaries, stenographers, accountants, typists, and clerks. High School graduates are urged to get this training as soon as possible. For information write or call

The Oberlin School of Commerce

OBERLIN, OHIO

★ ★

Courtesy of

THE NATIONAL BANK OF ORRVILLE

Member Federal Deposit Insurance Corporation

Compliments of

LOYAL ORDER OF MOOSE

★ ★ ★

ORRVILLE, OHIO

RUTT & AMSTUTZ ELEVATOR

GRAINS, FEEDS, SEEDS,

FERTILIZER, LIME

Coke, Spray Materials

FENCE—Poultry and Horticulture

Peat Moss, Etc.

WE DELIVER

Phone 54

ORRVILLE, OHIO

SHERWIN-WILLIAMS PAINTS

New Perfection
STOVES

Plumbing Supplies

★ ★

JOHNSON HARDWARE

PHONE 9

Compliments of

THE

ORRVILLE BODY COMPANY

CUSTOM BODIES SLEEPER CABS

WE SELL

IGNITO COAL

NATIONALLY KNOWN

PONTIUS COAL & SUPPLY COMPANY

CEMENT - SAND - BRICK - GRAVEL

CLASS ROOM SHOTS

1. Eighth Grade Art Class.

★

2. Seniors in Physics Class.

★

3. Mechanical Drawing Students.

★

4. Manual Training Class.

★

5. Mr. Johnson Mr. Sprunger, Mr. McAfee.

Compliments of

THE

QUALITY CASTINGS

COMPANY

ORRVILLE, OHIO

Compliments of

THE

ELLSWORTH-HAFFNER

COMPANY

Compliments of

C. E. BADGER

General Insurance

PHONE 530

J. O. BECHTEL

Medicine

WALL PAPER - CHINA

ORRVILLE, OHIO

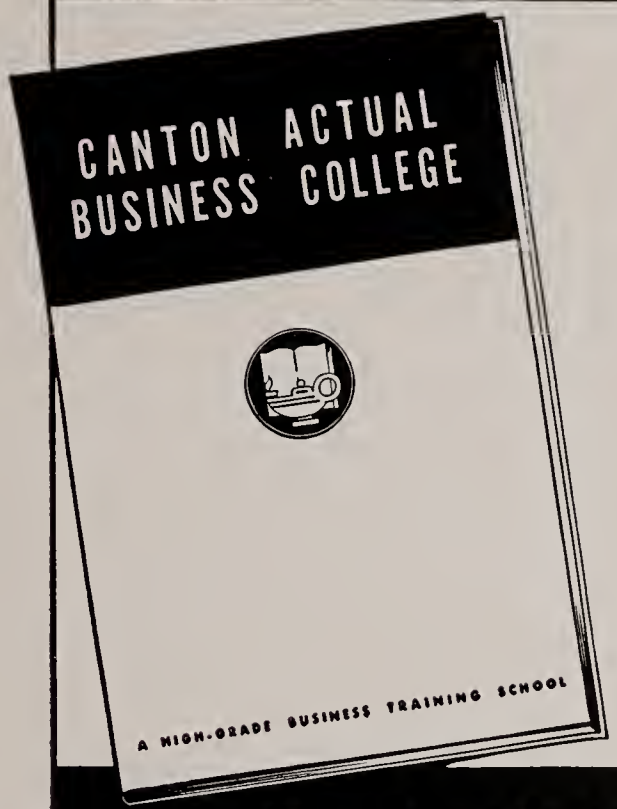

GRADUATES IN DEMAND

Would you like to be a secretary, a typist, a bookkeeper, an accountant, or an assistant to a business executive?

The demand for trained office workers is greater than we have ever known. Young men and young women are needed. They are needed both by local industries and by the Government.

Prepare for a better position and permanent employment by attending Canton-Actual—located in one of the great defense areas of the country.

CALL AT THE COLLEGE, WRITE, OR PHONE 3-5908 FOR A FREE CATALOG

Canton Actual Business College

CANTON ESTAB 1876 OHIO

BECHTOL'S

Packers of

Beef, Pork and Veal

Compliments of

DIX 5 - 10 - 25c

STORE

Compliments of

J. C. PENNEY COMPANY, INC.

DRY GOODS - SHOES - CLOTHING - HATS

READY-TO-WEAR - MILLINERY

CURTAINS AND DRAPES

★ ★

— QUALITY AND VARIETY AT A SAVING —

Compliments of

HUNTER'S STUDIO
AND MUSIC STORE

EVERYTHING IN MUSIC AND PICTURES

★ ★ ★

— See Our Latest Style Bicycles —

CLASS ROOM SHOTS

1. String Ensemble of Orchestra.

★

2. Study Hall in Rooms 9 and 10.

★

3. Radio Activities in Speech Class.

★

4. Left: Miss Frey and John Waring in the library. Right: Typing Class.

SENIOR DAY TEACHERS

With the whole-hearted co-operation of the student body and adult faculty, 26 Seniors comprising a student faculty assumed the position of administrators, instructors and custodians on Friday, March 20, to make the first annual Senior Day a success. Those who guided fellow-students through the day's schedule were:

Supt. R. E. C. McDougall..Gordon Hostetler
Principal A. L. Baumgartner.....John Jones
Roland Sayre ..... Rodney Hayden
Mrs. Helen Stauffer .....Wanda Carpenter
Miss Esther Bostwick .....Alice Bishop
Coach Joe Hardy .....Marion Eby
Paul Mengert ..... Robert Hahn
Laverne Fletcher .....Walter Mast
R. C. Holquist .....Robert Horst
V. P. Tustin .....Franklin Allen
P. K. Howells .....Lawrence Ulrich
Wilbur Erwin .....De Hale Faul
Miss Fern Goshen .....Rebekah Brubaker
R. O. Reynolds .....Barbara Gates
Miss Lula Flory .....Mary Schnell
E. C. Weygandt .....David Graber
Mrs. Roland Sayre .....Marie Grimes
Miss Myrtle Schnell .....Beatrice Murtaugh
Miss Kathleen Carter ....Helen Benglesdorf
Miss Jean Preston .....Phyllis Halteman
Coach Harry Strobel .....Harold Shifferly
Custodian C. Sprunger .....Vernon Stuckey
Custodian E. McAfee .....Don Demlow
Custodian G. Johnson .....Dale Smucker
Sec'y Miriam King .....Lucille Geiser
Sec'y Emogene Thompson....Arlene Airhart

RAY STEINER IMPLEMENT STORE

Headquarters in Orrville for McCormick-Deering and New Idea

A COMPLETE FARM EQUIPMENT STORE

End of East Market Street — Orrville, Ohio

SPROWLS CHEVROLET

SALES AND SERVICE

135 East Water Street — Orrville, Ohio

AUTOGRAPHS

very best of luck Joseph

Ray Graham

Wishing you luck and continued success Patsy Lecky '45

Joe Dalessandro

Gladys Gilchen "43"

To a swell ...

Raymond ... "45"

Just another Girl

in Home room

"Rosie"

Eileen Hower

To a nice "underclassman" Ma ...

Frances Hawks

Bill Markley "45"

I'll never forget the good times we've had. I hope we have more. A friend + used to be neighbor

Remember the fun we used to have. An old friend. Jean K.

Pauline "45"

Charles ... "45" (I HOPE)

Cleo Brenneman "45"

Dear B., Nice time we had

"Just a friend" Rose Dalessandro

Good Luck Herb Flint

To a swell classmate Dick Bauman "45" (I hope)

The Best of Luck Always Irma Walker

Good Luck Evelyn Eggleston "45" I hope

Charles Oller "45"

Just another girl

Norman Brenneman "45"

Just another girl that in Rm 11. Amelia Dutel

Good Luck! B. Russell

"POOKEY"

Just another girl in Rm. 11 Edith Bailey "45"

Remember

To a swell hall-guard 3rd period Grace Lehmann "45"

Marion "Lechie" "45"

To the best looking boy in the school
Lela Reynolds. "Lee" "45"
Remember English Class.

"JAHN & OLLIER AGAIN"

This crest of service and quality is the hallmark of America's largest Yearbook designing and photoengraving organization.

JAHN & OLLIER ENGRAVING CO.

Makers of Fine Printing Plates for Black and Color Artists and Photographers

817 W. WASHINGTON BLVD.
CHICAGO, ILL.